Northampton Mercury

Thursday, January 10, 2013

First published 1720

Your normal Mercury is inside this special feature

# JOINING OFFER INSIDE!

Fitness4Less gym & swim

best value gym

## A truly affordable gym in Northampton with a swimming pool & spa

just £19.99 per month

### Fitness4Less proves that getting fitter doesn't have to break the bank

Fitness4Less is a truly affordable new gym in Northampton. Building on the outstanding success of its clubs around the UK, Fitness4Less offers an ideal solution for people that are determined to improve their fitness, but are feeling the financial pinch. With peak membership costing only £19.99 per month, Fitness4Less proves that getting fitter doesn't have to break the bank.

### How we offer membership at such great value

All admin and sales systems have been automated and outsourced allowing us to shave a large portion of club costs from the operation. We can therefore offer membership rates at levels never seen before! Memberships are £19.99 per month, with no contracts, hidden costs or catches! As good a facility and service but **less than half the cost of our pricey competitors!**

- 17,500ft² of awesome gym space
- Swimming pool, spa, steam room & sauna
- Over 40 free classes per week
- FREE PT session
- 250+ pieces of equipment
- Ladies only & unisex gyms
- Large free weights area
- New XCUBE - cutting edge functional training system!

Level 2 Sol Central Mare Fair Northampton NN1 1SR www.fitness4less.co.uk northampton@fitness4less.co.uk

# exclusive joining offer
# 50% off enrolment fee!

best value gym

**use offer code: NORTHNEW on joining**

*Terms & conditions apply

# FREE classes
## will give you something to shout about!

If the gym has never really done it for you or you'd like to spice up your routine try a class.
Free classes for members are easily accessible with our simple 5 step online booking system.
Fitness4less clubs offers an extensive, fun and innovative class timetable including:

- Spin
- Zumba
- Yoga
- Boxercise
- Tone Zone
- Cardio Box
- Step
- Flex Strength
- Combat Blast
- Kettlebells
- And many more . . .

### Swimming pool & spa

Swimming is probably one of the most healthy, fun, challenging and low impact forms of exercise you can do. Regardless of ability level and experience, people of all ages can swim. It's a low impact, aerobic exercise which can complement any physical fitness routine to introduce some variety and challenge you in different ways. Swimming is the ideal activity for many who can no longer bear the high impact and joint stress of running or jogging.

Our spa facilities can assist recovery from your exercise routine by relaxing muscles or to purely relax and revive your energy levels.

### Ladies only gym

For those ladies who would feel more comfortable exercising in a 'ladies only' environment, Fitness4Less have a number of clubs with a separate room just for ladies. Don't feel intimidated, come and see how enjoyable exercise can be.

### Spinning

Want to try something different? Looking to lose weight and get fit quick? Then spinning could be the class for you! Group cycling classes burn 500+ calories per session.

Level 2 Sol Central Mare Fair Northampton NN1 1SR www.fitness4less.co.uk northampton@fitness4less.co.uk

This discount can only be used by members who join via our website. No cash payments are accepted. There is no minimum membership period and membership contracts do not apply, however fees are non-refundable. Normal membership terms and conditions apply and a full version of these can be found on our web site: www.fitness4less.co.uk/terms_and_conditions.html

Northampton Mercury

Thursday, January 10, 2013 First published 1720

# Steelbacks hoping to sign up Hussey

See SPORT

Free every week

# Guildhall repairs to cost £65,000

**Emergency repairs to the headquarters of Northampton Borough Council in the town centre will cost tax-payers £65,000.**

Work is due to start this week to repair intricate stonework on the front of the historic Guildhall building after damage was spotted during a routine inspection.

It is expected the project will take six months to complete.

The leader of the Northampton Borough Council, Councillor David Mackintosh (Con, Rectory Farm) said it was hoped that disruption would be kept to a minimum during the lengthy work period.

He said: "A routine inspection of the building identified that some repairs to the stonework were required.

"The works will be inconvenient to members of the public and staff using the Guildhall, but it is important that we carry out these repairs for the safety of the public and to safeguard this important architectural asset to the town.

"The work is due to start this week and is expected to last 24 weeks in total, but we will of course do everything we can to keep any disruption to a minimum."

The Guildhall dates back to 1864.

The building is covered with a range of stone sculptures, including scenes from Aesop's fables, illustrations of Northampton life throughout history and scenes of historical events which once took place in the county.

The historic Guildhall about to undergo emergency work

## Pensioner in road tragedy

**A pensioner has died after crashing into a tree in a country lane in Northamptonshire, becoming the first road death in the county in 2013.**

**The 79-year-old woman's tragic death comes after police recorded a 90 per cent increase in road deaths over the last 12 months.**

**Last year was the first full calendar year since speed cameras and street lights were turned off in Northamptonshire. However, police have insisted the shocking rise has nothing to do with the speed traps being turned off.**

**In 2012, 36 people died in road crashes, compared with 19 in 2011.**

**The woman, who has not been named yet, died following a collision in Cockley Road, Farthinghoe, at about 4.40pm, on Saturday.**

**She was driving a red Suzuki Jimny from Farthinghoe towards Marston St Lawrence, when the car crashed into a tree. The woman was taken to Horton Hospital in Banbury, by ambulance where she died.**

**Police and Crime Commissioner, Adam Simmonds, said he would not be pushing for speed cameras to be turned back on: "I am as concerned as anybody we have had quite a number of deaths over the Christmas period and before that. I have been briefed and as far as I am aware these are unrelated to the cameras and they have a number of different aspects to them." Mr Simmonds labelled Liberal Democrats on the county council who called for him to reverse the decision as "naive".**

The Biggest & Best, Carrying 1.5 Million Passengers Every Year

- We have the largest fleet in Northampton with over 260 drivers.
- You benefit from the shortest waiting times. Never more than 15 minutes.

(01604) 62 62 62

taxis bounds

Making Life Warmer
and keeping your heating costs down

Bring some colour into your room...
with a Lilyking stove
Available in 5colours

No room for a freestanding stove?...
Fits into a British standard fireplace

Major brands including... INVICTA

UKStoves
Making life warmer
FREE UK DELIVERY

WITH EVERY STOVE PURCHASE
FREE FLUE KIT
only with this voucher

Unit 28, Mallard Close, Earls Barton, Northampton NN6 0JF
Call us 01604 811749
visit us online www.ukstoves.co.uk
or email sales@ukstoves.co.uk

Nick and Jane Evans, owners of The Model Shop, Wellingborough Road. Jane has written the book 'Full Circle' to celebrate the 75th Anniversary.

# A model business

**A model shop which started life in a lock-up in Northampton is celebrating 75 years of successful trading.**

The Model Shop, in Wellingborough Road, started life as Super Model Aircraft Supplies in 1937, under Ted Evans. However, a misunderstanding by signwriters led to it being known as its much simpler name.

Its popularity has continued under the stewardship of Ted's son, Nick, because it refused to specialise.

Nick's wife, Jane, said: "There were lots of model shops in the 1960s and 1970s but they went along with each new thing, such as radio-controlled cars. But The Model Shop has always had a little bit of everything, so it never got caught out."

Mrs Evans has written a book about the history of the business to mark its 75th year, featuring historic photographs as well as interviews with past customers and staff.

Aeromodeller Ted opened the first shop 50 yards from the current premises, which is opposite the Sir Pickering Phipps pub, and was open only three nights a week.

It closed temporarily from 1940, when Ted was called up to the RAF, but re-opened after World War Two.

The book, called Full Circle, describes how, even after Fred's death in 1971 and the international competition between model manufactuers, the shop was an access point to all the different products, no matter what was in fashion.

Mrs Evans said: "You can never replicate elsewhere the back-up service and expertise. That remains true even today."

Ted Evans was a skilled aeroplane model maker himself.

Ever inventive, Full Circle tells how he even had to adapt his shop in the early years of World War Two.

To keep to the 'no-shop lights' rule of the blackout, he wired up a lighbulb to the catch on the door.

Everytime somebody opened the door in the evening, the light went out and it wasn't until they closed the door again that they could see who was inside.

DENTURE EXCELLENCE
cosmetic denture experts
See the difference, smile with confidence

Denture problems SOLVED
Dentures made by Expert Clinical Denture Technicians
Custom made, natural effect dentures
ConfiDenture™ implant dentures
Non-Surgical denture facelifts
Metal framed dentures
Soft comfort bases

For a FREE no obligation consultation call
0800 772 0912
or visit www.dentureexcellence.co.uk
308 Wellingborough Road
Northampton NN1 4EP
copyright c Denture Excellence. All rights reserved

We make it our business to care

Care & Support workers Required

- Excellent rates of pay
- Holiday pay
- Mileage allowance
- Weekly paid
- On going training and supervision

Bank Staff Needed

UKHCA our aim is to ensure the care you receive is professional and responsible

We are regulated by the Care Quality Commission

For more details ring Lisa on:
01604 627270
or call the care co-ordinator 07540050366
1 Notre Dame Mews, Northampton, NN1 2BG
w: www.nortonnurses.co.uk
norton nurses

New Year, New You
JOIN THE BEST VALUE-FOR-MONEY CLUB IN TOWN WITH THIS AMAZING NEW YEAR OFFER

Our Unique Ladies Only Gym

Mixed gym with a range of equipment

Join this month and pay only
£15 a month for direct debit monthly membership
Or pay only
£165 for one year's membership
No other gym offers so much for so little ... JOIN TODAY!
DO YOU NEED EXTRA HELP TO GET GOING AND LOSE THAT FIRST STONE?
Enrol now on our next BODY FAT CHALLENGE
Starting on Monday, January 7, 2013.
For just £80, you get your own personal trainer twice a week for five weeks. Only 9 places left, so hurry... ENROL TODAY
To see more: Visit www.derngategym.com or click on to Facebook.com/derngategym
DERNGATE GYM, 9, Derngate, Northampton, Tel: 01604 639248

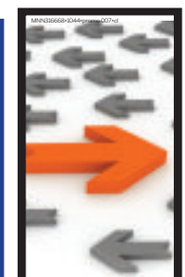

WHEN THEY GO ONE WAY WE GO THE OTHER
CREATIVE ADVERTISING TO SUITE YOUR PREFERENCES

Advertise with us to a potential 40,000 of our readers!
To find out more call us now on 01604 467115

# Honour after 50 years service to community

**A former firefighter who now helps house blaze victims in their hour of need, has been awarded an MBE in the New Year's honours list.**

Martin Cahill, aged 70, from Earls Barton, said he was "surprised" to be recognised with the gong, which paid tribute to his 50-plus years of service to the communities of Earls Barton and Northamptonshire.

He said he was thrilled at the prospect of picking up the award, but joked he would rather The Queen handed it to him in his local pub than travel to Buckingham Palace.

Mr Cahill served as a retained firefighter for 35 years, but also kept strong links to Earls Barton Cricket Club, the village youth club and to the parish council.

In 1996 he became one of the first volunteers to offer his services to the partnership between the British Red Cross and Northamptonshire Fire and Rescue Service, a role he still enjoys today. Mr Cahill responds to a pager at any time of day, travelling around the county to give advice and offer help to people who have suffered serious fires in their homes.

He said: "We help them in terms of insurance, maybe accommodation and clothing if they need it. Sometimes a fire looks terrible and their house is totally black with smoke, but often it isn't as bad as it looks.

"We cover the whole of Northamptonshire and go to Leicestershire and Cambridgeshire if they need us. We went out to about four miles away from Skegness one night. That is the furthest we've ever been."

Mr Cahill was a regular volunteer at Earls Barton Baptist Youth Club for more than 20 years and is still the chairman of the management committee. He has also been a member of Earls Barton Parish Council since 1991, where he remains chairman of the council.

He said: "I am pretty well known across Northamptonshire, to be honest. But it gets like that when you have been associated with so many things."

Asked about the award, he added: "It came as a bit of a surprise. You don't do these things to collect medals.

"You do them because you like helping people. It shows a bit of appreciation for what you do I suppose.

"The letter I was sent said it will be in the New Year, at either Buckingham Palace or St James' Palace.

"I would sooner they came up here to a local pub and give it to me there because I don't really like a fuss."

Martin Cahill who has been awarded an MBE for services to the community in Earls Barton

# MBE is a dream come true

**Neelam Aggarwal-Singh said she only found out what an MBE was when Goodness Gracious Me television star, Meera Syal, was given the honour back in 1997.**

**However, just over 30 years since she arrived in Northampton from India, when she could not speak any English at all, the 58-year-old said it was "a dream come true" to be nominated for the same award in the New Year's Honours List.**

**Mrs Aggarwal-Singh, who is a well known and highly-respected member of Northampton's community, has been recognised for her work in supporting the town's diverse population to understand each other better, integrate with each other and celebrate together.**

**The mother-of-three, who lives in Northampton town centre, said: "I am absolutely delighted to have received this honour.**

**"It is a big thing for me because in all honesty it is something I could only ever dream about, but for me it has become a reality now. I am absolutely over the moon."**

**Mrs Aggarwal-Singh came to Northampton in 1981 from north India.**

**She became involved in voluntary work, initially through the Northampton Volunteering Centre.**

**She helped to set up a kitchen for disabled people, with the profits going to help disabled projects. She also got involved with creating a successful multicultural library, which she then worked for.**

**Through this job, she highlighted the different communities of Northampton through their celebrations.**

**A co-founder of the Indian Hindu Welfare Organisation, which she helped to set up in 1996, Mrs Aggarwal-Singh has helped to build Northampton's Diwali celebrations, climaxing in a spectacular 12-year anniversary celebration in 2012.**

**She is on the executive committee of the Inter-Faith Network, based in London, and has worked to improve healthcare in Northampton.**

**She said: "I think life is too short. We can constantly look for differences between us and for things that mark us apart, but I think we have a lot to gain by looking at the things that bring us together as people.**

**"I was born a Hindu, I married a Sikh and I live in a Christian country. But my biggest religion is humanity."**

Neelam Aggarwal-Singh who has been awarded an MBE in the New Year's Honours list.

New Quality Stairlifts from just £1250!
Fitted and guaranteed
A local Northampton business providing quality stairlifts with a personal service.
• Free no obligation quotation
• Fast installation
• Straight and curved stairlifts
For a Brochure or more information
01604 821 759
www.chartwellstairlifts.com
CHARTWELL STAIRLIFTS

NEW YEAR ANTIQUES & COLLECTORS FAIR
WICKSTEED PARK
Nr Kettering, Northants, NN15 6NJ
SUN. 13TH JANUARY
9.30am – 4.00pm/£2.50 Entry
Acc Child Under 16 FREE/ Refreshments/ FREE PARKING/ Up to 80 stallholders
FIELD DOG FAIRS
Antique Fairs since 1992
Telephone 07772 349431

RAYMOND GUBBAY PRESENTS
ANTON & ERIN
Go to Hollywood
The UK's favourite dancing duo ANTON DU BEKE & ERIN BOAG are back with a dazzling new show for 2013
Sassy tunes, sensational choreography and sparkling costumes conjure up all the fizz and razzmatazz of glamorous Hollywood at its best.
STRIKE UP THE BAND (Strike Up The Band)
EVERYTHING'S COMING UP ROSES (Gypsy)
AH YES, I REMEMBER IT WELL (Gigi)
ALMOST LIKE BEING IN LOVE (Brigadoon)
STEPPIN' OUT WITH MY BABY (Easter Parade)
THAT'S ENTERTAINMENT (That's Entertainment)
and many more
Lance Ellington guest singer Richard Balcombe conductor
with guest dancers and a 25 piece orchestra
Thursday 17 & Friday 18 January 7.30pm
ROYAL & DERNGATE - NORTHAMPTON
BOX OFFICE 01604 624 811
www.royalandderngate.co.uk

# 'Variety of reasons' for big increase in road deaths

**Thirty-six lives were lost on Northamptonshire's roads in 2012 – the first full calendar year since speed cameras and street lights were switched off across the county.**

The figure marks an alarming rise of almost 90 per cent on last year and comes after four consecutive years of road death reductions in Northamptonshire.

The statistics, taken between January 1 and December 31, come after 19 people died in 2011. Twenty-one of the tragedies were recorded during winter months.

It also comes as five people lost their lives in road crashes in just five days between Boxing Day and December 30.

The figures represent the first full calendar year since speed cameras were switched off across the county after Northamptonshire County Council voted to disband the casualty reduction partnership. The decision was made to save the county council cash.

However, Northamptonshire Police have again refused to blame the increase in road deaths on the decision.

Deputy Chief Constable Suzette Davenport said a variety of reasons had been identified, but refused to criticise the decision to turn off speed cameras.

She said: "Officers from our Collision Investigation Team are tasked with establishing the facts behind fatal collisions on our roads and so far no common themes have been identified. A variety of contributory factors, including distraction, fatigue, excess alcohol, inappropriate speed, vehicle defects and weather conditions have been identified.

"We continue to work with our partners to ensure the roads are as safe as possible and would urge everyone who uses the roads, be they pedestrian, passenger, driver or rider, to think road safety at all times.

"A fatal or serious injury road traffic collision can have a massive impact on the people and loved ones of those involved and it is the duty of every motorist to make sure they act responsibly while behind the wheel of their car."

She urged drivers to wear a seatbelt, switch off mobile phone and drive "appropriately to the weather conditions".

ONE Lucky Bride will win £100 towards a pair of Dream Wedding Shoes from Emily-May bespoke

All brides that attend on the day will go into our 2013 Prize Draw to win £1000 to spend on Wedding Rings from Wedding Rings by Natalie

Silverlinings wedding fairs

Northampton Marriott Hotel

Eagle Drive, off A45 at Brackmills
Northampton NN4 7HW

Sunday 13th Jan

11am-4pm

www.silverlinings.co.uk

ALL Brides that pre-register will be given a handmade biscuit favour "With love from Silverlinings" courtesy of Beaulicious

Register online for FREE entry and Pick up your Free copy of the Silverlinings Wedding Guide

# Mother's warning over joining gang

**A mother whose teenage daughter from Northampton was shot dead outside a New Year party 10 years ago, has urged young people to think twice before getting involved in gangs.**

Letisha Shakespeare, 17, of Northampton, and her cousin, Charlene Ellis, 18, were killed when a semi-automatic sub-machine gun was fired from a car outside the Uniseven hair salon in Aston, Birmingham, in 2003.

Speaking on the 10th anniversary of her daughter's death, Letisha's mother, Marcia, urged young people to think about the devastating effect of being a member of a gang.

Mrs Shakespeare said: "We have made young people realise, and will continue to make them realise, that there are choices, alternatives to violent crime. Young people need to know how being with the wrong people can affect them."

More than 400 people attended Letisha's funeral at Park Avenue Methodist Church, in Abington Avenue, Northampton, in 2005.

Letisha and Charlene were shot dead outside a New Year's party in Aston, Birmingham, on January 2, 2003, in a revenge attack by the Burger Bar Boys gang. While they were standing outside, the gang drove by and fired a sub-machine gun, hitting both girls several times.

Letisha Shakespeare who was shot dead 10 years ago

Charlene's twin sister, Sophie, and cousin, Cheryl Shaw, were also shot, but survived.

Four men were convicted of murder and attempted murder over the shootings following a five-month trial at Leicester Crown Court.

West Midlands Police have described Charlene's mother, Beverley Thomas, and Mrs Shakespeare as "inspirational" in their impassioned fight to rid the city's streets of gangs and weapons since their daughters' murders.

ADVERTISEMENT

## Pushy Salesmen? Not With Cloudy2Clear!

**Cloudy2Clear Windows, the Northampton based window repair company, are revolutionising how homeowners view double glazing in our area. The company which specialises in repairing windows which are steamed up, broken or damaged by replacing the panes – not the frames has grown rapidly as customers take advantage of their services.**

Managing Director Trevor Skidmore, is convinced that much of his success is down to the fact that he employs tradesmen, not salesmen. 'If you think about it, who wants to deal with the dreaded double glazing salesman? The thought of going through the whole tedious process of haggling with someone who arrives at 7 at night and then camps themselves in your house until midnight is not one most people find attractive. A lot of our customers are elderly and can feel very pressurised by sales tactics. We set out from day one to be very different.'

Trevor makes very sure his customers are looked after right from the first time Cloudy2Clear arrive at the house. 'All our staff arrive in uniforms so the customer knows who they are and I insist that they wear plastic overshoes to protect the customers carpets. We then measure the windows that have a problem and price the job up there and then, which usually takes around 15 minutes. If the customer wants the job doing we'll arrange installation but if they want to call us back later that's fine. What I don't want to hear from any of my customers is that they felt pushed into anything. It's just not our style.

We're trying to give the glazing industry a reputable face and the evidence of my order book tells me my customers like our approach.'

**So, if your windows are steamed up, broken or damaged give Trevor a call for a free quotation on 0800 61 21 118 and he'll be more than happy to help!**

STEAMED UP DOUBLE GLAZING?
Don't replace the Frames... just the Panes!

Broken or Damaged Windows?
Faulty Hinges, Handles or Locks?
Want The Latest Energy Saving Glass?

All Glazing Backed By Our
5 Year Manufacturers Guarantee

cloudy2CLEAR WINDOWS
REPLACING YOUR FAILED DOUBLE GLAZING

Priority Freephone
0800 61 21 118
www.cloudy2clear.com

...we make saving money perfectly clear...

Overstone Park...
*New Year, New You, with a little help...*

Six FREE 30 minute personal training sessions (worth £90) when you join Overstone Park Gym during January!

Tel: 01604 492471

Overstone Park | Billing Lane
Overstone | Northampton | NN6 0AS

Overstone Park
www.overstonepark.com

# Your Local Bathroom & Boiler Specialist

Heating demo room Now Open

**Up to 8 year Guarantee on boiler installations.**

**Vaillant boilers installed from £1699.00**

**Bathroom & Wetroom Experts**
Installed by quality craftsmen and all workmanship covered for 2 years!

**Central Heating Power flushing**
Restore your heating systems efficiency and remove noise, sludge & scale!

**The Finest Tiling Service**
From ceramic to natural stone.
Pure perfection every time. Guaranteed.

**Domestic Electrical Installations**
From changing a plug to a full house re-wire.

**Free no hassle quotations**
All workmanship guaranteed for 24 months and fully insured
Engineers fully qualified and trained to deal with the task at hand.

Solutions Not Problems

**Plumbing & Gas Solutions Ltd**

**Tel: 01604 269460**
W: www.plumbgassolutions.co.uk
E: sales@plumbgassolutions.co.uk

Find us on Facebook

**WHEN THEY GO ONE WAY WE GO THE OTHER**

CREATIVE ADVERTISING TO SUITE YOUR PREFERENCES

Advertise with us to a potential **40,000** of our readers!

To find out more call us now on **01604 467115**

THEATRE TRAIN DANCE ACT SING

CELEBRATING 20 YEARS 1992 - 2012

PROFESSIONAL TRAINING IN THE PERFORMING ARTS
6 - 18 YEAR
1hour DANCE! 1hour ACTING! 1 hour SINGING!

**EVERY SATURDAY 10am - 1pm**
**NORTHAMPTON Uni, Boughton Green Rd.**
**T:** John & Sue Ritter **01327 705239**
**E: Northampton@theatretrain.co.uk**

/theatretrain @theatretrain /theatretrain
www.theatretrain.co.uk
The company that loves to perform


Advertisement Feature

# WINTER IS HERE – and so is FREE heating, reduced bills and funding for low income households!

## DON'T MISS OUT – IT'S FREE!

**That's the message to Britain's low-income households this winter. ECO Affordable Warmth is a new government-funded scheme that is designed to provide support to those vulnerable, and includes certain means tested benefits and tax credits.**

Provided by Dyson Energy Services, this quality 'must-have' offers private home-owners and private tenants in rented accommodation an energy-saving menu that will make a huge difference at a time when money is tight.

Mr. Tony Hardiman, Managing Director at Dyson Energy Services says "We are very proud to have been given the job of bringing the ECO Affordable Warmth service to customers. It's a marvelous scheme whereby those who qualify could receive a new boiler or repair, cavity wall insulation and loft insulation to mention just a few measures – and because our Quality Management System conforms to BS EN ISO9009, this together with a team of Quality Control Officers ensures that our work is of the highest possible standards."

**So the message is simple,** if you're having difficulty finding the means to heat your home to an adequate standard, Dyson Energy Services will put in place those measures to improve the thermal performance of your property and reduce the cost of your fuel bills. It's an obligation from your Energy Supplier to deliver primarily new heating systems and basic insulation measures, such as cavity wall and loft insulation, under the ECO scheme.

Tony Hardiman goes on to say "We don't know how long the scheme will be available for so it's vitally important that those households that think they may be eligible should call us straight away to avoid disappointment – **it's free** and could make all the difference between a cold home – or a warm one."

If you're not a low income household, we can still offer you great deals on boiler replacements and insulation.

For more information, call Dyson Energy Services FREE on **0800 0232 756.**

## Funding for Heating and Insulation available NOW!

**ECO* Affordable Warmth provides FREE heating and Insulation improvements to low income households, on certain means tested benefits and tax credits, living in properties that are poorly insulated and/or do not have a working central heating system. You must own your own home or rent privately in order to qualify for this funding (you will not qualify if you live in a Housing Association or Council property).**

**Funding available for improvements such as:**

- Boiler Replacements – gas, oil and LPG
- Boiler Repairs
- Cavity wall insulation
- Loft insulation
- Other insulation measures for some non-traditional cavities.

**If you are in receipt of one of the qualifying benefits below, you may be eligible for funding:**

- Child tax credit with an income of £15,860 or less
- Income-related employment and support allowance (takes into account household income/ pension/savings of £6,000 and the effect your disability has on your ability to work) with either:
  - a child under 16, or under 20 but in full-time education (excluding University) or
  - child tax credit with a disability element or
  - a disability element or
  - a pensioner element
- Income-based job seeker's allowance (unemployed or work less than 16 hours a week) with either:
  - a child under 16, or under 20 but in full-time education or
  - child tax credit with a disability element or
  - a disability element or
  - a pensioner element
- Income support (lone parent, on mat/ paternity leave or carer) with either:
  - a child under 16, or under 20 but in full-time education or
  - child tax credit with a disability element or
  - a disability element or
  - a pensioner element
- State pension credit
- Working tax credit with an income of £15,860 or less with either:
  - a child under 16, or under 20 but in full-time education or
  - a disabled worker element or severe disability element or
  - is aged 60 years or over.

* Funding is through the Energy Company Obligation.

To take advantage of this funding and to arrange a FREE no obligation survey, please call free on **0800 0232 756** quoting DES/ECO-NM.
**Don't delay ... keep warm today!**

DYSON ENERGY SERVICES
We set the standards

# Move stops travellers buying land

**Legal steps have been taken by Northampton Borough Council to prevent a piece of land in Semilong being sold to travellers.**

The council was granted a court injunction to prevent the illegal development of land close to Lyncroft Way last month.

The council took the case to court after the site was changed without permission.

A spokesman for the authority said: "Without planning permission, the former allotment site has been converted into a storage yard.

"Although a retrospective planning application was made for the development, this was refused by the council as the land is designated as an allotment site and falls within a high-risk flood zone.

"The landowner has since written to the council to suggest to planning officers that he may sell the land to a group interested in creating a traveller site.

"After seeking legal advice, the council has taken legal action to prevent the land being used as an unauthorised travellers site."

The council's cabinet member for regeneration, Councillor Tim Hadland (Con, Old Duston) said the action had been taken by the authority after people living close to the site expressed fears about its future.

He also called on the land's owner –who has not been identified by the council – to work with planning officers at the Guildhall to find a suitable use for the land.

He said: "I understand that local residents may have concerns about the future of the site.

"We do not take legal action lightly, but in this instance we have been left with no alternative.

"It means we can take swift action if an illegal or unauthorised development starts to take shape.

"I would ask the landowner to work with the council to discuss the future of the site and what options are available through the planning process."

The legal action was taken by the council in the middle of December.

It is believed that talks between the borough council and the landowner will now be ongoing.

LIMITED OFFER UNTIL 1FEB
UP TO 35% OFF
PLUS AN EXTRA 15% IF YOU VISIT THE T&K EXHIBITION CENTRE OR CALL 0800 662 716 NOW

GREEN & CO
Renewable Energy & Plumbing & Heating
www.greenandco.org
FREE Survey
• Save money and reduce your carbon footprint
• With decreased installation costs, NOW is the time to install solar panels on your home
• Don't lose out. Protect yourself against future electricity price increases.
• Solar Electric, Solar Hot Water, Boilers, Heat Pumps, Air Con
01933 770089
Email: info@greenandco.org

JANUARY SALE
Why Install with Anyone Else!
T&K G12 Installer Of The Year
G12 AWARDS INSTALLER OF THE YEAR WINNER
CONSERVATORIES DOORS WINDOWS SOLAR PV
T&K Energy Efficient 'A' Home Improvements
For A No Obligation Quotation Call FREE
0800 622 716
Or Visit The Exhibition Centre To See The Complete Product Range
Huxley Close | Park Farm South | Wellingborough | NN8 6AB
For MORE Info Visit: www.tkhi.co.uk
G12 AWARDS INSTALLER OF THE YEAR WINNER

BACK WITH A NEW SHOW
RAYMOND GUBBAY presents
JOHANN STRAUSS Gala
ONE NIGHT IN VIENNA
The best of the Viennese tradition.
RADETZKY MARCH
THE BLUE DANUBE WALTZ
THE LAUGHING SONG from DIE FLEDERMAUS
THUNDER AND LIGHTNING POLKA VOICES OF SPRING
Presented by irrepressible showman and conductor RAINER HERSCH with soprano Charlotte Ellett
JOHANN STRAUSS DANCERS
in glorious costumes of the period
JOHANN STRAUSS ORCHESTRA
Children under 16 half price
NEXT SATURDAY 19 JANUARY 7.30pm
Royal & Derngate NORTHAMPTON
BOX OFFICE 01604 624811 Book Online www.royalandderngate.co.uk

# Time to turn the heat back on!

**Warming offer:**

- Boiler service
- Gas pipe work check
- Treat complete system with Vexo top quality inhibitor
- Install "Easy treat" valve to radiator for future chemical treating convenience
- Valve enable system to be treated by complete novice in minutes!
- Full demonstration given
- Increases efficiency
- Saves money
- Increases heat output
- Reduces scale & sludge

**£75.00** inc VAT

**Your Local** Bathroom & Boiler Specialist

BOILER SHOWROOM NOW OPEN

Up to 5 year Guarantee on boiler installations.

**Free no hassle quotations**
All workmanship guaranteed for 24 months and fully insured Engineers fully qualified and trained to deal with the task at hand.

All quotations are free, see website for details

**Plumbing & Gas Solutions Ltd**

Tel: 01908 569031
W: www.plumbgassolutions.co.uk E: sales@plumbgassolutions.co.uk
Come Visit Us:
Unit 45 Caxton Court, Garamonde Drive, Wymbush, Milton Keynes, MK8 8DD

Find us on Facebook

*Solutions Not Problems*


# Drug may wipe out common disorder

**A successful drug trial at a Northampton hospital could help wipe out a common disorder and save the country £1 billion a year, health bosses have claimed.**

A team from St Andrew's Healthcare, based at St Andrew's Hospital, off Billing Road, has completed a study for women with 'borderline personality disorder'.

The disorder causes serious instability of mood and behaviour, affecting one in 200 of the population, and costing the country upto £5bn per year, a billion of which is in healthcare, for example A&E and psychiatric hospital care .

St Andrews, a charity-run hospital for people with mental health problems, has said clozapine, more commonly used in the treatment of mental illnesses, such as schizophrenia, was found to be effective in research conducted with borderline personality disorder patients over an eight-year period.

Findings claimed to include "improvement in measured behaviours" and "positive experiences reported by the women involved".

A spokeswoman for St Andrew's Healthcare said: "The results, which will be published shortly, have implications for future UK prescribing practice. St Andrew's is now actively planning a large multi-centre trial to further demonstrate clinical benefits."

Meanwhile, the charity's chief executive, Professor Philip Sugarman, and colleagues in the St Andrew's Academic Centre have also published proposals to reform the rules for drug research in mental health care.

The spokeswoman said: "Studies like this suggest that St Andrew's, with its large and unique patient population, could become a national centre for research into the application of existing drugs in novel ways.

"Careful research, undertaken with the full knowledge and consent of the patients involved, could help to advance our understanding of how to better help people with complex mental health needs."


**The death of a partner at any time during one's life can be a sad and traumatic experience.**

**The worry of living alone and coping with the new tasks of daily life that your partner was responsible for may seem overwhelming.**

**Who's going to do the cooking? How do I tax the car? How do I cancel a direct debit?**

## "Now I am One"

**A Free 6 week course held on Wednesday mornings from 10-30am commencing January 16th 2013 at**

**The Catering Suite**
**B Hollowell & Son**
**148 Beech Avenue**
**Abington**
**Northampton NN3 2JN**

**Specialists speakers will give talks on:-**
**Cooking for one ~ D I Y ~ Money Matters ~ Holidays**
**Health Care ~ Legal Matters**
**For more information and a leaflet or to book a place please telephone Theresa on (01604) 79 22 22**

**The course is Free to anyone who has recently lost their partner, whether or not the funeral service was conducted by B Hollowell & Son, Funeral Directors**

*'Tickets For Troops is a fantastic charity, one of those simple and effective ideas that does exactly what it says'*
Gary Lineker, founding patron

Tickets For Troops delivers free tickets for big events like top sporting fixtures, big name TV shows, superstar music gigs and West End hits for members of the armed forces.

Any member of the military or veterans from 2001 can qualify for free tickets by registering with the website using their own individual military identity details.

If you are an organisation who like to do something to support Tickets For Troops please let us know through the website.

If you are soldier, sailor or airman and you have not registered, please join us today.

**www.ticketsfortroops.org.uk**



# FAMILY PROBLEMS?

## Require Specialist Help?

Children

Divorce

Dispute Resolution

Finances/ Maintenance

Cohabiting Couples

Civil Partnerships

EXPERT LEGAL ADVICE
for all your family matters

TELEPHONE OR VISIT OUR WEBSITE to arrange your **FREE** consultation

**01604 824474**
8am to 10pm - 7 days a week
Fixed Fees Available or Pay As You Go
Video Conferencing and Out of Hours Appointments Available
www.fullersfamilylaw.com

FULLERS Family Law Practice SOLICITORS - 2 St Giles Terrace, Northampton NN1 2BN

Lexcel

# there's a sofa for everyone in the DFS winter sale

**The Replay** 3 seater sofa

HALF PRICE **£399**

After Sale £799

**SAVE £400**

**£8.31** a month
no deposit, no interest ever

Handcrafted in Britain

**The Casino** 3 seater sofa

HALF PRICE **£599** 100% leather

Sale £899 After Sale £1199

**SAVE £600**

**The Chess** corner sofa

NOW **£1049** 100% leather

Sale £1449 After Sale £1849

**SAVE £800**

**The Squire** 3 seater sofa

HALF PRICE **£699** 100% leather

Sale £699 After Sale £1398

**SAVE £699**

## massive savings today

0% APR REPRESENTATIVE

**4 years interest free credit with nothing to pay for the first year no deposit, no interest – ever**

dfs
making everyday more comfortable

Visit your nearest store, order direct at **www.dfs.co.uk** or call free on **0800 110 5000** 24 hours a day, 7 days a week

Replay 3 seater sofa, cushions included. No deposit with 4 years interest free credit. 48 equal monthly payments of £8.31. Or pay nothing for the first year then 36 equal monthly payments of £11.08. 0% APR. Total £399. Credit subject to acceptance. Credit is provided by external finance companies as determined by DFS. 4 years interest free credit from date of order. Delivery charges apply. Sale price applies from 04.02.13. After sale price applies from 25.02.13 - see instore or online for details. Mobile charges may apply when calling 0800 110 5000. DFS is a division of DFS Trading Ltd. Registered in England and Wales No 01735950. Redhouse Interchange, Doncaster, DN6 7NA.

**Northampton 01604 233210** St James' Retail Park, Towcester Road NN1 1EE
**Milton Keynes 01908 696580** Cairngorm Gate, Winterhill MK6 1AZ
**Peterborough 01733 319141** Boulevard Retail Park, Maskew Avenue PE1 2HT
Also at **Banbury 01295 275774**

**Opening Hours:** Mon to Fri 9am to 8pm. Sat 9am to 6pm. Sun 11am to 5pm.

Park Inn by Radisson Northampton

Everything you need in one place

- Newly refurbished hotel
- RBG Bar & Restaurant
- Town centre location / car parking on site
- Comfortable bedrooms
- Leisure facilities
- Conference, Wedding & Celebration Events

Please call on 01604 739988 or email info.northampton@rezidorparkinn.com

Park Inn by Radisson Northampton
Silver Street Northampton
Tel: 01604 739988 Fax: 01604 739978
parkinn.co.uk/hotel-northampton

park inn by Radisson

# Demolition set to start at Greyfriars

**Demolition crews will move into Northampton's run-down Greyfriars bus station in the next few months, it has been revealed.**

Greyfriars is due to be replaced by a new bus station in 2014, but the leader of Northampton Borough Council, Councillor David Mackintosh (Con, Rectory Farm) has told the Chron that work to decommission the current building will start sooner than planned.

Wrecking crews are expected to move into the building in March to dismantle the abandoned offices above the bus station and dig up the rooftop garden, which is now said to resemble a jungle.

Councillor Mackintosh said: "The bus station is going to take an awful lot of work to demolish completely, but before we start on that there are the old offices and gardens up there that need to be fully cleared out.

"From March we'll start to see how we can begin that decommissioning work, so people will be able to see that work towards demolishing the building has really started."

But the council leader pointed out the complete demolition of the building would take a long time, adding: "It's hard to say when work on the full demolition will start, but we need to do this preparation work before we can even move a brick."

The offices above the bus station were used by Barclaycard until 1997. They have stood empty ever since.

The bus station's demolition is planned as part of proposals to either expand the Grosvenor Centre or build a new shopping centre on the bus station site.

New plans for the Grosvenor Centre expansion are expected early in the new year.

Further development work in 2013 should also see work start on Northampton's new railway station, work begin on the Innovation Centre near the railway station, a hotel built close to the Royal & Derngate theatre, and work on Northamptonshire County Council's new headquarters begin.

The work follows the investment of more than £100 million in development projects in Northampton town centre in 2012.

Northampton Mercury

ReaderTravel

For more great reader offers visit: www.northantstelegraph.co.uk

2 days, from £129.95pp

## Saturday Night London Theatre

**Saturday departures, 9 March, 6 April, 4 May, 1 & 29 June and 27 July 2013**

Choose from our great selection including Billy Elliot, Jersey Boys, Les Misérables, Let It Be, The Lion King, Mamma Mia!, Matilda The Musical, Phantom of the Opera, Rock of Ages, Singin' in the Rain, The Bodyguard, Viva Forever!, War Horse, We Will Rock You, Wicked, Woman in Black and more!

- A ticket for a Saturday evening performance of the show of your choice from our fabulous selection
- Overnight stay at a 4 star outer London hotel with full English breakfast
- Free time in London for shopping or sight-seeing
- Return coach travel from Northampton, Higham Ferrers, Kettering, Rushden & Wellingborough

**Ideal Gift!**

2 days, from £149.95pp

## The Coronation Festival at Buckingham Palace & Windsor

**Departing Saturday 13 July 2013**

The Coronation Festival, taking place over four days in the Gardens of Buckingham Palace, will celebrate the 60th anniversary of The Queen's Coronation. This exciting and unique event will bring together - for the first time on this scale - over 200 companies who hold Royal Warrants of Appointment. The Festival will celebrate innovation, excellence and industry through trade and craft and will be open to members of the public who will be able to buy, sample and experience the wide range of products and services from the exhibitors.

- Overnight stay at a 3 or 4 star outer London hotel with dinner & full English breakfast
- Ticket to the Coronation Festival at Buckingham Palace on Sunday 14 July
- Visit to Windsor
- Return coach travel from Northampton, Higham Ferrers, Kettering, Rushden & Wellingborough

**Celebrating the 60th anniversary of The Queen's Coronation!**

For more information or to book, please call: **01604 92 10 72** quote NOR
OPENING TIMES: MON-FRI 8.30-19.30 SAT 8.45-15.30 SUN 10.00-15.00
or visit: **www.northamptonshire.reader.travel**

Organised by Omega Holidays, ABTA V4782.
Single supplements apply. Subject to availability.

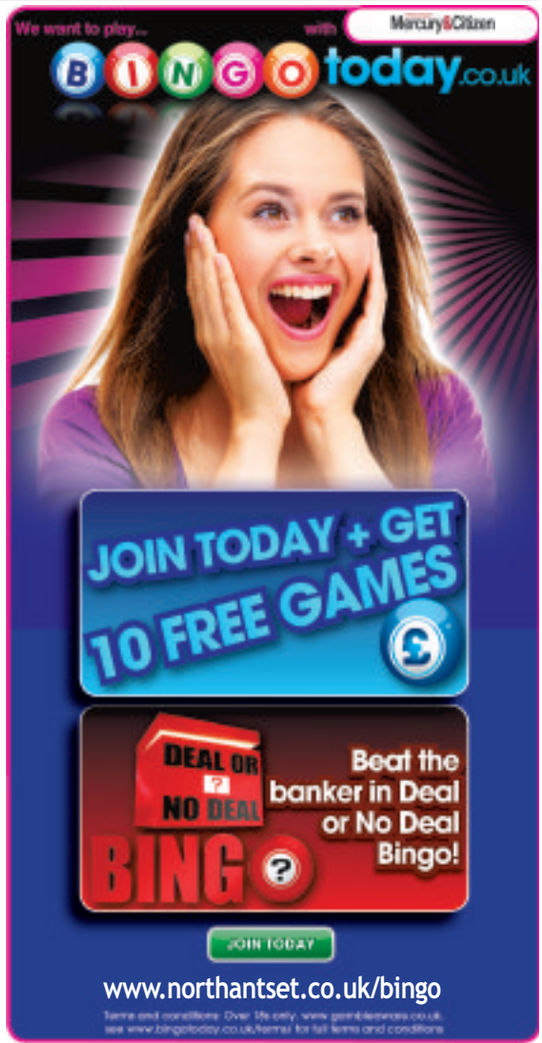

# The deals you get at Tesco and Asda, without going to Tesco and Asda.

Nobody likes missing out on a good deal. And with Sainsbury's Brand Match, you don't have to.

Whenever you spend £20 or more, we tot up the prices of the brands in your basket.

If you could've paid less at Tesco or Asda, even if the brands were on deal there*, we'll give you a coupon for the difference.

It's another way you can live well for less than you thought at Sainsbury's.

So why shop around?

Live Well For Less

Sainsbury's

MINIMUM SPEND £20. ONLINE PRICES COMPARED. BUY AT LEAST ONE COMPARABLE BRANDED PRODUCT (EG. SAME SIZE, VARIETY, FLAVOUR). IF THE SAME BRANDED SHOP COULD HAVE BEEN BOUGHT FOR LESS AT ASDA OR TESCO ON THE SAME DAY YOU WILL GET A COUPON FOR THE DIFFERENCE. MAXIMUM COUPON VALUE £10. MAXIMUM PURCHASE QUANTITY OF ANY SINGLE ITEM IF NOT ADVERTISED IS 10. *DEALS WILL BE MATCHED IF YOU BUY THE SAME QUANTITY. MULTIBUYS ON ALCOHOL ARE NOT AVAILABLE IN SCOTLAND. EXCLUDES LOCALS, CENTRALS, ONLINE AND 18 SAINSBURY'S SUPERMARKETS. FOR TERMS, CONDITIONS AND ALL EXCLUSIONS SEE WWW.SAINSBURYS.CO.UK/BRANDMATCH PATENT PENDING - GB 1112905.3. YOU CAN LIVE WELL FOR LESS THAN YOU THOUGHT AT SAINSBURY'S. BASED ON PRICE PERCEPTION DATA SEPTEMBER 2012. COUPON IS ILLUSTRATIVE ONLY, ACTUAL VALUE DETERMINED AT TILL.

Northampton Mercury

# ReaderTravel

For more great reader offers visit: www.northantstelegraph.co.uk

## Treasures of Tuscany

**Saturday departures, 4 May, 15 June, 27 July & 21 September 2013, from Luton airport**

**Beautiful Tuscany attracts visitors for many reasons; for some it is the fine art and amazing culture, for others the charming Medieval towns and Renaissance splendours, fashionable coastal towns and quiet green hills. Experience the many Treasures of Tuscany for yourself during this holiday which will give you a taste of everything Italy's favourite region has to offer!**

- Return flight from Luton airport to Pisa†
- Airport taxes & return transfer from the airport to your hotel
- 7 nights stay at the 3 star Hotel Aggravi, Chianciano Terme with dinner & breakfast. *An upgrade to the 4 star Hotel Moderno, Chianciano Terme is offered, subject to availability, at a supplement*

**Included excursions to Florence, Rome, Siena & San Gimignano and Montepulciano & Pienza**

## Andalucian Capitals

**Thursday departures, 6 & 13 June, 19 September and 17 October 2013, from Luton airport**

**Just across the Strait of Gibraltar from Morocco, Andalucia is simply one of the most beautiful and unspoilt corners of Europe. Its stunning cities are steeped in history with a culture influenced by the Moors and the Romans which is enriched by the greatly contrasting surrounding landscape.**

- Return flight from Luton airport to Malaga†
- Airport taxes & return transfer from the airport to your hotel
- 6 nights stay at the 4 star Hotel Antequera Golf, Antequera with dinner & breakfast
- A guided tour of the Great Mosque of Cordoba (Mezquita)
- Admission to the Alhambra Palace & the Generalife in Granada

**Included excursions to Cordoba, Granada & Seville**

†Our prices include your flights for which we have allowed a reasonable budget. However, at your time of booking, should the cost of your flight exceed this budget, we reserve the right to charge a supplement, which we will advise you of at this time.

For more information or to book, please call: **01604 92 10 72** quote NOR

OPENING TIMES: MON-FRI 8.30-19.30 SAT 8.45-15.30 SUN 10.00-15.00

or visit: **www.northamptonshire.reader.travel**

Organised by Omega Holidays, ABTA V4782, ATOL Protected 6081. Single supplements apply. Subject to availability.

# reader offer

Quality Travel Insurance *you can trust*

Travelling over 65?

Single trip cover from just **£3.99**

**Call for a quick and easy quote, or go online for a 10% discount!**

Preferential travel insurance

No upper age limit AND cover for many pre-existing medical conditions*

**0845 021 2908**

**www.northamptonchron.co.uk/travelinsurance**

# SBK NORTHAMPTON LTD

**Showers - Bathrooms**
**Kitchens - Bedrooms**

# RELOCATING

**ALL DISPLAYS AND STOCK TO CLEAR**

# SALE STARTS

## 11TH JANUARY 9.30AM

**CAR PARK ENTRANCE IN ST EDMUNDS ROAD**

**54 Wellingborough Road**
**Northampton**
**NN1 4DN**
**Tel : 01604 639992**

# Cheap Motor Insurance

# 0800 479 3396

CallConnection

Calls may be recorded. FSA registered number 308374

Northampton Mercury

# readeroffer

For more great offers visit www.northantset.co.uk/shop

## Begonia Bonanza!

## HALF PRICE!

Treat yourself to this amazing special offer of mixed begonias and you can enjoy an explosion of vibrant colour in your garden!

This collection of spectacular begonias bring radiant, non-stop colour to containers, beds and window boxes all summer long. Growing begonia tubers is so easy and guaranteed to make a show-stopping display!

Height and spread: 30cm (12in). Collection comprises 10 each of: Begonia Non-Stop, Fringed Fimbriata, Cascading Pendula and Double Flower Mix.
Supplied as 4/5cm tuber.
Delivery from February 2013.

Call **0844 557 2635**
Lines open: 8am-8pm Mon-Fri, 9am-5pm Sat 10am-4pm Sun
Quoting M21
Go to: www.northantset.co.uk/shop

Send cheques to Johnston Press Begonia Offer, Dpt Admail ADM3952, Spalding PE11 1ZZ

Name .....
Address .....
..... Telephone .....
Email ..... Signature .....

| Please send me | Qty | Price | Total |
|---|---|---|---|
| VCR17474 Non Stop Mixed – 10 plants | | £9.99 | |
| VCR12761 Fringed Mixed – 10 plants | | £9.99 | |
| VCR17473 Pendula Mixed – 10 plants | | £9.99 | |
| VCR17472 Double Mixed – 10 plants | | £9.99 | |
| VCR17475 Begonia Collection - 40 plants HALF PRICE (RRP £39.96) | | £19.98 | |
| | | GRAND TOTAL | |

I enclose my Cheque/Postal Order for the amount of £ _____ made payable to Johnston Press. Alternatively, please debit my Mastercard, Visa, Delta or Maestro account.

Card number .....

3 digit security code ..... Expiry date ..... Issue number (Switch only) .....

All orders will be acknowledged with an approximate delivery date. Delivery in February 2013. Offers are subject to availability. If you are not completely satisfied, please return the product in good condition to Van Meuwen within 14 days of delivery, requesting either a full refund or an exchange. Your contract for supply of goods is with Van Meuwen. Johnston Press plc are constantly running great offers. By giving us your email address and phone numbers, you agree that we may contact you by these methods for marketing. If you are not interested in receiving details of their by email, post, phone, SMS/MMS or fax from Johnston Press please tick here [ ] If you are not interested in receiving details on offers run by our business partners please tick here [ ]. For your information for quality and training purposes, we may monitor communications.

M21

The alternative to comparison sites

Cheap Van Insurance

0800 072 6801 or 01473 419 399

Search over 15 brands on the phone

CallConnection

Calls may be recorded - FSA registered No. 308374



formula one autocentres

NEW YEAR SALE NOW ON

TYRES FULLY FITTED FROM ONLY UP TO 30% OFF

ALL LEADING BRAND & BUDGET TYRES STOCKED

| | WAS | NOW |
|---|---|---|
| 175/65r14 Budget 82T | £46.45 | £38.25 |
| 185/55r15 Marshal MU11 82V | £73.45 | £54.95 |
| 185/65r15 Uniroyal Rainexpert 88H | £83.05 | £62.28 |
| 195/50r15 Bridgestone T001 82V | £71.05 | £49.73 |
| 205/55r16 Marshal MU11 91W | £81.35 | £57.29 |
| 225/40r18 Uniroyal Rainsport2 92Y XL | £139.45 | £97.61 |

MOTs £5 OFF WAS £40 NOW £35 OR £30 WHEN TAKEN WITH A MASTER SERVICE

SERVICING Above 2501cc CALL with vehicle details. Service details on request or see online. UP TO £15 OFF

| Up to: | 1000cc WAS | 1000cc NOW | 1300cc WAS | 1300cc NOW | 1600cc WAS | 1600cc NOW | 2000cc WAS | 2000cc NOW | 2500cc WAS | 2500cc NOW |
|---|---|---|---|---|---|---|---|---|---|---|
| Short Service | £59 | £49 | £69 | £59 | £79 | £69 | £89 | £79 | £99 | £89 |
| Master Service | £99 | £84 | £109 | £94 | £119 | £104 | £129 | £114 | £139 | £124 |

Prices include leading brand oil. Specialist oils (long life, fully synthetic etc.) will incur an additional charge.

We promise to beat any competitor's substantiated quote for comparable products and services. Even if you buy from us and then find a lower price locally within 7 days, we guarantee we'll refund the difference PLUS 10%. PRICE PROMISE

FAMILY OWNED PROVIDING VALUE, CARE & SERVICE LOCALLY FOR OVER 40 YEARS

NORTHAMPTON 01604 757733

16 GAMBREL ROAD, NN5 5BB

OPEN: MON-FRI 8.30-6.00 SAT 8.30-5.00 SUN 10.00-4.00 (Call or check website for bank holiday open times)

All advertised prices include VAT & apply to retail customers only. All offers subject to availability & cannot be taken in conjunction with any other offers.

• EXHAUSTS • BATTERIES • BRAKES • SHOCKS • CLUTCHES • AIR CON • 4 WHEEL ALIGNMENT • www.f1autocentres.com

*'Tickets For Troops is a fantastic charity, one of those simple and effective ideas that does exactly what it says'*

*Gary Lineker, founding patron*

Tickets For Troops delivers free tickets for big events like top sporting fixtures, big name TV shows, superstar music gigs and West End hits for members of the armed forces.

Any member of the military or veterans from 2001 can qualify for free tickets by registering with the website using their own individual military identity details.

If you are an organisation who like to do something to support Tickets For Troops please let us know through the website.

If you are soldier, sailor or airman and you have not registered, please join us today.

**www.ticketsfortroops.org.uk**


SCS SOFA • CARPET • SPECIALIST

DOUBLE DISCOUNT HALF PRICE WAS £798 SALE £599 NOW ONLY £399

THE KIRK 3 seater scatterback sofa. 10 YEAR WARRANTY ON ALL SOFAS. Shown with THE STUDIO STRIPE carpet. Was £26sq.m Sale £9.99sq.m LESS THAN HALF PRICE!

STUDIO CARPET EXTRA 25% OFF NOW ONLY £6.99 sq.m

scs sofa & carpet DOUBLE DISCOUNT Sale

4 YEARS FREE CREDIT on every sofa and carpet 0% APR representative

NOW ON!

DOUBLE DISCOUNT WAS £1049 SALE £749 SAVE OVER £550 NOW ONLY £499

CADIZ CARPET EXTRA 25% OFF NOW ONLY £5.99 sq.m

THE CARLTON 3 seater leather/leather match sofa. 10 YEAR WARRANTY ON ALL SOFAS. Shown with THE CADIZ STRIPE carpet. Was £16sq.m Sale £8sq.m LESS THAN HALF PRICE!

DOUBLE DISCOUNT WAS £799 SALE £599 £10 PER MONTH* NOW ONLY £499

THE VANTAGE 3 seater sofa. 10 YEAR WARRANTY ON ALL SOFAS.

UP TO HALF PRICE CARPETS plus AN EXTRA 25% OFF

FREE CREDIT • FREE ESTIMATING • FREE PLANNING

UP TO 30% OFF TOP BRANDS

G PLAN UPHOLSTERY · LA-Z-BOY THE WORLD'S BEST SELLING RECLINER · WADE UPHOLSTERY · Stressfree · sofa italia

NORTHAMPTON

Nene Valley Retail Park, Towcester Road

(01604) 615 990

Opening Times: Monday-Friday 10am-8pm, Saturday 9am-6pm, Sunday 11am-5pm www.scs.co.uk

SCS SOFA • CARPET • SPECIALIST

*4 years interest free credit representative example: Cash price £499, £19 deposit, then 48 monthly payments of £10. 0% APR. Total payable £499. Credit subject to status. Delivery is optional and only £59 (carpets £29) within a 30 mile radius of the store. Contact your nearest store for details.

Take our Golden Challenge...

Setting the Gold Standard

We pay more

We don't just **CLAIM** to offer the best gold and silver exchange rates, we put our money where are mouths are. Get a written quote from our rivals then see how much more **Gold Equals Cash** can offer...

You'll be laughing all the way to the bank

we buy:
- GOLD • SILVER
- PLATINUM
- DIAMONDS •COINS
- BULLION

9ct Gold £12.01*

*Prices change daily

Gold equals Cash

Gold = Cash
29 The Drapery, Northampton NN1 1EU
Tel; 01604 947925
www.goldequalscash.co.uk

Follow us Like us Find us g+


# Rail users hit by ticket price hike

**Thousands of rail users in Northampton have been hit by inflation-busting ticket price increases, which took effect yesterday.**

Travellers to London from the town will now pay just under £5,000 for an annual season ticket with London Midland.

Regulated fares, which include season tickets, have increased by an average of 4.2 per cent, while the overall average rise for all tickets is 2.8 per cent.

An annual ticket to London now costs £4,980, up 4.7 per cent from £4,756.

The increases come after weeks of journeys being affected by floods, signal failures and staff shortages.

Last week, over-running engineering work led to serious overcrowding on some trains, as well as continuing issues caused by driver shortages.

London Midland announced in October that services could be cancelled or delayed at short notice due to a lack of staff, but it said the situation was rectified by mid-December.

Paul Minton, vice chairman of Northampton Rail Users Group, said: "If you look at a 4.7 per cent rise this year and a 6.9 per cent rise last year, people are paying another £500 a year to get to work, which is quite a large increase. That is money not available to spend in Northampton's economy. We have had above-inflation rises for the last 10 years. Commuting prices have more or less doubled, but subsidies are not coming down. It is hard for people to keep accepting that."

London Midland's franchise was extended from November 2013 to September 2015 last month, as a £7 million improvement package was announced. This included compensation for delay-affected passengers.

A spokesman said: "From January 2 there has been an average increase of 2.8 per cent to London Midland's fares. This is below the overall national industry average of 3.9 per cent. We continue to work hard to ensure we deliver value for money across our network."


Northants Citizen

ReaderTravel

For more great reader offers visit: www.northantstelegraph.co.uk

8 days, from £699pp

## Treasures of Tuscany

**Saturday departures, 4 May, 15 June, 27 July & 21 September 2013, from Luton airport**

**Beautiful Tuscany attracts visitors for many reasons; for some it is the fine art and amazing culture, for others the charming Medieval towns and Renaissance splendours, fashionable coastal towns and quiet green hills. Experience the many Treasures of Tuscany for yourself during this holiday which will give you a taste of everything Italy's favourite region has to offer!**

- Return flight from Luton airport to Pisa†
- Airport taxes & return transfer from the airport to your hotel
- 7 nights stay at the 3 star Hotel Aggravi, Chianciano Terme with dinner & breakfast. *An upgrade to the 4 star Hotel Moderno, Chianciano Terme is offered, subject to availability, at a supplement*

**Included excursions to Florence, Rome, Siena & San Gimignano and Montepulciano & Pienza**

8 days, from £899pp

## Sorrento, Capri & the Bay of Naples

**Friday departures, May - October 2013 From Birmingham airport**

**For generations, visitors have fallen in love with the outstanding natural beauty of the Bay of Naples, its unrivalled shoreline and its ancient wonders…. falling under the spell of romantic southern Italy.**

- Return flight from Birmingham airport to Naples†
- Airport taxes & return transfer from Naples airport to your hotel
- 7 nights stay at the 3 star Hotel Tourist with dinner & breakfast. *(There is also a choice of further 3 and 4 star hotels which are available at a supplement)*
- Included excursions to Pompeii & Vesuvius, the Island of Capri and a tour of the Amalfi Drive
- Free time in Sorrento

**Included excursions to Pompeii & Vesuvius, the Island of Capri and a tour of the Amalfi Drive**

7 days, from £749pp

## Andalucian Capitals

**Thursday departures, 6 & 13 June, 19 September and 17 October 2013, from Luton airport**

**Just across the Strait of Gibraltar from Morocco, Andalucia is simply one of the most beautiful and unspoilt corners of Europe. Its stunning cities are steeped in history with a culture influenced by the Moors and the Romans which is enriched by the greatly contrasting surrounding landscape.**

- Return flight from Luton airport to Malaga†
- Airport taxes & return transfer from the airport to your hotel
- 6 nights stay at the 4 star Hotel Antequera Golf, Antequera with dinner & breakfast
- A guided tour of the Great Mosque of Cordoba (Mezquita)
- Admission to the Alhambra Palace & the Generalife in Granada

**Included excursions to Cordoba, Granada & Seville**

†Our prices include your flights for which we have allowed a reasonable budget. However, at your time of booking, should the cost of your flight exceed this budget, we reserve the right to charge a supplement, which we will advise you of at this time.

For more information or to book, please call: **01604 92 10 72** quote NOR OPENING TIMES: MON-FRI 8.30-19.30 SAT 8.45-15.30 SUN 10.00-15.00
or visit: **www.northamptonshire.reader.travel**

Organised by Omega Holidays, ABTA V4782, ATOL Protected 6081. Single supplements apply. Subject to availability.

Overstone Park...

*Fancy a late Christmas Present?*

FREE Leisure Membership when you join as a Golf Member during January*

* Strictly limited to the first 20 applicants.

**Tel: 01604 492471**

Overstone Park | Billing Lane
Overstone | Northampton | NN6 0AS

Overstone Park
www.overstonepark.com

EXCLUSIVELY INCLUSIVE

**JUST ADD FUEL®** – THE ONLY PACKAGE TO INCLUDE 3 YEARS INSURANCE†

NEW PEUGEOT
***208* ACCESS**

FROM **£159#** PER MONTH ON **JUST ADD FUEL®**

3 YEARS
INSURANCE†
WARRANTY
SERVICING
CAR TAX*
ROADSIDE ASSISTANCE

JUST ADD FUEL

DRIVE AWAY HAPPY

NEW PEUGEOT ***208*** ACCESS

Car insurance. It's a biggie. So why is it left out from other packages? Only Just Add Fuel includes comprehensive insurance* with your monthly payments. So all you need to do is Just Add Fuel. And with the Peugeot 208 Access you'll get 65.7mpg, so those trips to the petrol station will be few and far between. To arrange a test drive, simply contact us today.

**MOTION & EMOTION**

PEUGEOT

**BRISTOL STREET - NORTHAMPTON**

**2 Fortune Close, NORTHAMPTON, NN 3 9HZ Tel: 01604 401141**

**www.bristolstreet-northampton.co.uk**

The official fuel consumption in mpg (l/100km) and $CO_2$ emissions (g/km) for the 208 range are: Urban 34.9 – 78.4 (3.6 – 8.1), Extra Urban 62.8 – 88.2 (4.5 – 3.2), Combined 48.7 – 83.0 (5.8 – 3.4) and $CO_2$ 135 – 87.

*Terms and conditions apply, participating dealers only or visit www.peugeot.co.uk.

*The first year Road Fund Licence (RFL) is included in the on the road price. The Dealer will provide customers with a cheque equivalent to twice the current RFL cost. The customer must apply for years 2 & 3 RFL.

Just Add Fuel (JAF) is subject to status. *Minimum age 21, 25 or 30 on selected models, maximum age 75. Policyholder must have a minimum of 2 years NCD to use on the vehicle. All drivers must meet eligibility criteria including minimum 2 years' full UK licence, driving convictions/claims limits. Excesses apply. 3 years motor insurance is provided and underwritten by U K Insurance Limited , which is authorised and regulated by the Financial Services Authority. A guarantee may be required. Written quotations available from Peugeot Financial Services, Quadrant House, Princess Way, Redhill, RH1 1QA. JAF is incorporated into a Personal Lease contract. 208 Access 1.0 VTi 68 3dr initial rental £1531, optional final rental £4510, 35 monthly rentals. If you choose to pay off the optional final rental, you can pay an annual rental equivalent to one of your monthly rentals but will not own the car. Ownership is possible with JAF Passport, ask your Dealer for details. Rentals quoted for a typical customer & will vary according to age, post code and annual mileage. Excess mileage charges may apply. Routine servicing included only. Excludes wear parts. This offer is not available in N I. Offer available on cars ordered and registered by March 2013. Calls may be recorded for training purposes.

# motors today .co.uk

www.Motorstoday.co.uk

Thursday, January 10, 2013

## AC

### VOLVO S40

1.9 4 door saloon, petrol, maroon, 1998, 50000 miles, MOT till 28th Nov 2013, Taxed till 8 months, 1 lady owner, Full Service history. £700 ono

Tel:01604 472520

1998 £700 ono

## Citroen

### CITROEN BERLINGO M-S FORTE 16V

07, 1.6, estate, 53000 miles, blue, petrol, 2007, Wheelchair/Mobility Scooter conversion (Brotherwood). 4 seats plus Wheelchair. Ramp and securing points.. £5,250 **Tel: 01933673788**

2007 £5,250

## Honda

### HAMILTONS

Honda Jazz 1.4 SE Automomatic, 2005, 55 reg, 5 door, only 52,000 miles, full service history, 1 owner from new, air con, pas, abs, e/w, r/c/l, alarm, e/h/m, metallic silver. Superb only £4295

Tel: 01604 626711(T)

2005 £4295

## Honda

### HONDA ACCORD 2.0 VTEC SE

5 door hatchback, petrol, silver, 2001, 10 months mot & 4 months tax, 75,700 miles, built in sat nav & dvd player, new brakes & timing belt.

Tel: 07917 214044

2001 £655

## Peugeot

### HAMILTONS

Peugeot 207, 1.6cc, coupe cabriolet, 2008 58 reg, only 52,000 miles, full Peugeot service history, 1 owner, air con, alloys, cd, pas, abs, e/w, r/c/l, e/m, front fogs, metallic black, full leather, excellent condition only £5995

Tel: 01604 626711 (T)

2008 £5995

## Renault

### RENAULT CLIO DYNAMIQUE DCI 86

06, 1.5, 5 door hatchback, 74,000 miles, silver, diesel, 2006, £30 per year tax 60+ m.p.g. recent cam belt / service. £3,375 ono **Tel: 07727034868**

2006 £3,375 ono

## Fiat

### HAMILTONS

Fiat Punto 1.3 Multijet Dynamique diesel, 3 dr, 2004, 53 reg, 1 family owned, only 78,000 miles, FSH, air con, CD, PAS, ABS, e/w, RCL, e/m, metallic blue, only £30/year road tax.

(01604) 626711

2004 £2195

## Ford

### FORD STREETKA LUXURY

54, 1.6, convertible, blue, petrol, 2004, £1,850 ono Tel: 07429139252

2004 £1,850 ono

## Honda

### HONDA JAZZ SE CVT

04, 1.3, 5 door hatchback, 54700 miles, blue, petrol, 2004, Electric windows & sun roof, air con, radio/CD player, full service history, taxed, 12 months MOT.. £2,950 **Tel: 07889585371**

2004 £2,950

### HONDA ACCORD

2.0 4 door saloon, petrol, gold, 1999, 146,000 miles, 12 months mot, campbelt recently changed. All electrics, sunroof, windows ect. Alloy wheels. No Tax at the moment but will tax if needed. . £895 ono

Tel:01536 710401

1999 £895 ono

## Peugeot

### HAMILTONS

Peugeot 307, 1.4S, 5 door, 2007 07 reg, only 44,000 miles, full Peugeot service history, 2 owners, air con, alloys, cd, pas, abs, e/w, r/c/l, e/m, front fogs, metallic grey, excellent condition only £4295

Tel: 01604 626711 (T)

2007 £4295

Paying Over £1000 For Car Insurance?
0800 316 3217
Search over 35 brands on the phone
CallConnection
Calls may be recorded
FSA registered No. 308376

### RENAULT MEGANE SCENIC FIDJI 16V

1.6, mpv, 93.000 miles, silver, petrol, 2003, taxed until Oct 2013, MOT until Sept 2013, electric windows all round, part leather seats, new front tyres, recently serviced, well maintained and in excellent condition.. £1,650.00 **Tel: 07955402870**

2003 £1.650.00

CASH FOR YOUR CAR NOW!

With WEWANTANYCAR.COM
Your area's best buyer of used cars

wewantanycar.com

**Any car from £50 to £150k**
Gavin is your first call when selling your car, home or work visits too, just call **01604 269215** or go online at:
**www.wewantanycar.com**

Continuing his success in our **Kettering** and **Rugby** branches, **Gavin Powell** (Buyer) has now been promoted to **Area Manager** with the addition of **Northampton Central** and more sites being added shortly. *"I would like to thank Gavin for all his efforts, customer service awards and achievements in a competitive and passionate area of the Motor Trade."* **Tim Clapham, Operations Director**

We beat any genuine online quote. See our website for details

Why settle for less?

wewantanycar.com

## Rover

### ROVER 75 1.8 CONNOISSEUR Turbo

4 door saloon, petrol, blue, 2003, 61000 miles, Mot & Tax, full leather, immaculate inside and out. £12000 ono **Tel:07951 741426**

**2003** **£12000 ono**

## Saab

### SAAB 9-3 LINEAR SE TID 150

60, 1.9, convertible, 19000 miles, grey, diesel, 2010, FSH (just serviced). Great fuel economy. Great looks. Unmarked condition.. £12,400 ono **Tel: 07768 501015**

**2010** **£12,400 ono**

## Vauxhall

### Vauxhall Astra coupe 2.2 16v

2 Door, petrol, Blue, 2001, Tinted windows. PIC FOR REF ONLY!! £1200 ono **Tel:07849797157**

**2001** **£1200 ono**

### VAUXHALL CORSA 1.2

DESIGN 16V, 3 door hatchback, petrol, Metallic Grey, 66,220 miles, 5 seats, Tax, 11 Months MOT. Good condition, Reliable. (Pic for ref only) **Tel:01933 389745**

**2004** **£1750 ono**

## Suzuki

### HAMILTONS

Suzuki Swift 1.5 GLX 5 door, 2008 08 reg, only 38,000 miles, full service history, air con, alloys cd, pas abs, electric windows/ mirrors, RCL, bright red, outstanding condition only £4995
Tel: 01604 626711 (T)

**2008** **£4995**

## Toyota

### HAMILTONS

Toyota 1.0 Aygo Special Edition blue, 2007, 07 reg, 1 lady owner, full Toyota service histroy, only 52,000 miles, air con, alloys, CD, PAS, ABS, metallic blue, only £20/year road tax, £4295
Tel: 01604 626711 (T)

**2007** **£4295**

## Used Cars

**ALL CARS WANTED**
Also Vans & Motorbikes
**upto £20,000**
All Ages, All Models Considered
**We Come To You**
**Call Mick Free**
**0800 112 3467**
£££s Instant Cash, Anytime - 7 Days
www.allvehicleswanted.co.uk

## Vauxhall

### HAMILTONS

Vauxhall Corsa 1.2 Life, 3 door, 2008 08 reg, only 52,000 miles, full service history, 1 previous owner, air con, cd, pas, abs, e/w, r/c/l, e/m, metallic black, superb condition, very low miles only £5295
Tel: 01604 626711 (T)

**2008** **£5295**

### HAMILTONS

Vauxhall Corsa 1.2 SXi, 3 door, 2001 Y reg, service history, 2 previous owners, alloys, cd, pas, e/w, r/c/l, e/m, metallic silver, superb condition, MOT Sept 2013, only £1295
Tel: 01604 626711 (T)

**2001** **£1295**

**ALL CARS WANTED**
VANS, M/BIKES & 4X4
WE PAY MORE
**£250-£30,000**
CASH WITHIN 20 MINUTES
Any Age or Model Considered
FREEPHONE us First, Anytime
**0500 828 232**
We come to you 7 days a week

## Vauxhall

### VAUXHALL ASTRA CLUB

1.6 5 door hatchback, petrol, green, 70.599 miles, CD, 3 months MOT, 9 Months TAX, clean inside and out, excellent runner.
Tel:01536 659892 or 07847 350144

**1999** **£550 ono**

### VAUXHALL CORSA

1.2 3 door hatchback, petrol, black, 2005, 82000 miles, 5 seats, MOT until Feb 2013 TAX until June 2013. £675 ono
Tel:07982 254065

**2005** **£675 ono**

## Vehicles Wanted

**MORE POUNDS PER CAR**
**2000 - 2012**
Telephone us for the most competitive offer in town
**KINGSLEY PARK GARAGE**
**Kettering Road**
**01604 716906**

**Always Cash for Vehicles**
Scrap or otherwise.
Immediate removal.
**07774 065855/ N'pton 847888**

## Vehicles Wanted

**PJ AUTO**
Top Prices paid for vehicles, scrap cars, vans, 4x4 and lorries. Anything considered. DVLA notified.
24 hour recovery service.
Hiab service. Any mechanical and welding jobs undertaken.
**Call for a quote**
**07796297793 / 07956769636**

**MOT ONLY £35**
**formula one autocentres**
**NORTHAMPTON NN5 5BB**
**01604 757733**
**www.f1autocentres.com**

Independant Specialists
**VW • AUDI**
**SEAT • SKODA**
Service - Repairs - MoT - Diagnostics
Unit 15 Ross Road, Weedon Road Ind Est
Northampton NN5 5AX
**01604 750757**
www.liongarage.co.uk
**THE LION GARAGE**

# Hamilton's Car Sales

*Very well established business – just compare our prices*

**www.hamilton-carsales.co.uk**

**PART EXCHANGE TO CLEAR FORD FOCUS 1.8 TDI CL. 5 DOOR ESTATE. 2001 Y REG.** power steering. electric windows. remote central locking. twin airbags. bright white. mot till september 2013. good runner. very good condition ..... **ONLY £995**

**RENAULT GRAND SCENIC 1.6 VVT DYNAMIQUE. 5 DOOR 7 SEATER MPV. 2004 04 REG.** service history with receipts and old mot's. last full service in october 2012. 125,000 miles. great spec. panoramic electric sunroof. air conditioning. alloy wheels. radio / cd player. power steering. abs brakes. auto lights. auto wipers. electric windows. remote central locking / alarm. isofix child seat system. front fog lights. electric mirrors. multiple airbags. drivers seat height adjustment. metallic blue. mot till july 2013. taxed till end of may 2013. useful, roomy mpv. drives well. good condition. great value ..... **ONLY £1,495**

**FORD FIESTA 1.25 SPECIAL EDITION BLACK. 2002 51 REG.** 3 DOOR HATCHBACK. only 69,000 miles. service history and old mot's. 2 previous owners from new. metallic black with full black leather interior. air conditioning. alloy wheels. radio / cd player. power steering. electric windows. central locking. rear spoiler. front fog lights. auto boot release. very good condition. mot till december 2013. lowcost tax and insurance, drives great. low miles. ..... **ONLY £1,595**

**MGTF 135 BHP 2 DOOR CONVERTIBLE 2003 53 REG,** only 69,000 miles, full service history. 1 previous owner from new, power steering, abs brakes, electric windows, remote central locking/alarm, immobiliser, cd player, drivers airbag, front fog lights, sports interior, wood/leather steering wheel, metallic british racing green with a black roof, great looking sports car, well maintained, a bargain at ..... **ONLY £1,995**

**FORD KA 1.3 STUDIO. 3 DOOR HATCHBACK. 2007 07 REG.** 1 private lady owner from new. only 45,000 miles. full ford service history. radio / cd player. power steering. abs brakes. Ford immobiliser. airbag. metallic silver with matching interior trim. superb condition. only group 2 insurance. mot till june 2013. taxed till may 2013. very well maintained and looked after. excellent value ..... **ONLY £2,795**

**FORD FIESTA 1.1 POPULAR PLUS. 1987 D REG.** 1 private owner from new. only 9,000 genuine miles. yes 9,000 miles from new. old mot's and tax discs. original tyres. spare never been used. burgandy red. outstanding condition. must see. runs and drives like new. not many around like this. no rust. never been welded ..... **ONLY £2,995**

**CITROEN PICASSO 1.6 16v DESIRE. 5 DOOR MPV. 2006 06 REG.** 1 previous owner from new. only 56,000 miles. full service history. air conditioning. radio / cd player. power steering. abs brakes. electric windows. remote central locking / alarm. electric mirrors. multiple airbags. drivers seat height adjustment. front fog lights. metallic black. very good condition. great value for money. smart, useful, roomy mpv ..... **ONLY £2,995**

**CITROEN XSARA PICASSO 1.6 16V DESIRE. 5 DOOR MPV. 2006 06 REG.** only 56,000 miles. full service history. 2 previous owners from new. air conditioning. radio / cd player. power steering. abs brakes. electric heated mirrors. electric windows. remote central locking / alarm. multiple airbags. drivers seat height adjustment. metallic silver. very good condition. well maintained. smart, useful, roomy mpv. mot till april 2013. taxed till end of december 2012. great value for money. very low mileage ..... **ONLY £3,295**

**PEUGEOT 107 1.0 URBAN. 3 DOOR HATCHBACK. 2007 56 REG.** only 50,000 miles. full up to date service history. 1 previous owner from new. radio / cd player with i-pod connector. power steering. abs brakes. electric windows. remote central locking / alarm. multiple airbags. stunning metallic blue. mot till april 2013. taxed till end of april 2013. excellent condition. only £20 per year road tax. only group 1 insurance. very low running costs. great value ..... **ONLY £3,495**

**VOLKSWAGEN POLO 1.4 5 TDI. 2003 03 REG. 3 DOOR HATCHBACK.** only 59,000 miles. 1 owner from new. service history. air conditioning. alloy wheels. multi cd player. power steering. abs brakes. electric windows. electric mirrors. central locking / alarm. metallic black. mot till june 2013. only £30 per year road tax. very good condition. great mpg ..... **ONLY £3,495**

**FORD FIESTA 1.6 GHIA AUTOMATIC. 5 DOOR HATCHBACK. 2005 05 REG.** only 26,000 miles. full service history ( last service october 2012 ). 2 previous owners from new. air conditioning. alloy wheels. radio / cd player with steering wheel controls. heated front screen. electric heated mirrors. remote central locking / alarm. power steering. abs brakes. electric windows. airbags. drivers seat height adjustment. front fog lights. metallic tonic blue with full black leather interior. mot till october 2013. taxed till end of april 2013. superb condition. very low mileage. great value. very smart top of the range auto ..... **ONLY £3,995**

**PEUGEOT 307 2.0 CC 5 COUPE CABRIOLET 2 DOOR CONVERTIBLE. 2006 06 REG.** only 59,000 miles. full service history. 2 previous owners from new. air conditioning / climate control. cruise control. alloy wheels. radio / cd player. electric metal folding roof. front fog lights. power steering. abs brakes. front and rear electric windows. remote central locking / alarm. isofix child seat system. multiple airbags. drivers seat height adjustment. metallic nisha blue. mot till may 2013. excellent condition. outstanding value for money. great coupe when the roof is up, fantastic convertible when the roof is down ..... **ONLY £3,995**

**SEAT ALHAMBERA 1.9 TDI SX 5 DOOR 7 SEATER MPV. 2004 04 REG.** full service history. 1 previous owner from new. air conditioning / climate control. cruise control. radio / cd player. 2 built in child seats and built in booster seat. power steering. abs brakes. electric windows. electric folding mirrors. remote central locking / alarm. roof rails. privacy glass. 6 speed gearbox. metallic silver. superb condition. smart, useful, roomy mpv ..... **ONLY £4,295**

**VAUXHALL VECTRA 1.9 CDTI EXCLUSIV 5 DOOR HATCHBACK. 2007 07 REG. FACE LIFT MODEL.** 1 private owner from new. full vauxhall service history. only 80,000 miles. air conditioning. alloy wheels. radio / cd player. cruise control. power steering. abs brakes. electric windows. electric mirrprs. remote central locking / alarm with 2 keys. multi function steering wheel. 6 speed gearbox. heated front screen. drivers seat height adjustment. multiple airbags. metallic grey. mot till may 2013. taxed till end of june 2013. superb condition. great miles. high mpg. very well maintained and only 1 owner from new. ..... **ONLY £4,295**

**PEUGEOT 307 1.4 S. 5 DOOR HATCHBACK. 2007 07 REG.** only 44,000 miles. full peugeot service history. 2 previous owners from new ( same family ). air conditioning. alloy wheels. radio / cd player. power steering. abs brakes. electric windows. remote central locking / alarm. electric heated mirrors. multiple airbags. drivers seat height adjustment. front fog lights. metallic grey. superb condition. very well looked after. low cost tax and insurance. mot'd and taxed till end of june 2013 ..... **ONLY £4,295**

**RENAULT MEGANE 1.9 DCI DYNAMIQUE. 5 DOOR HATCHBACK DIESEL. 2007 56 REG.** only 47,000 miles. full service history. 2 previous owners from new. air conditioning. alloy wheels. radio / cd player. isofix child seat system. power steering. abs brakes. electric windows. remote central locking / alarm. 6 speed gearbox. electric mirrors. multiple airbags. drivers seat height adjustment. metallic champagne. mot till december 2013. very good condition. low mileage diesel. very economical. low cost tax and insurance ..... **ONLY £4,495**

**VOLKESWAGEN BEETLE 1.4. 3 DOOR HATCHBACK. 2004 53 REG. FACE LIFT MODEL.** 1 previous owner from new. only 27,000 miles. full service history including cambelt changed. alloy wheels. multi cd and tape player. esp / traction control. electric heated mirrors. power steering. abs brakes. electric windows. remote central locking / alarm. multiple airbags. drivers seat height adjustment. metallic silver. 4 new tyres. taxed and mot'd. ready to drive away. superb condition. guaranteed not many around with this mileage. great value ..... **ONLY £4,495**

**HONDA JAZZ 1.4I DSI SE CVT-7. 5 DOOR AUTOMATIC. 2005 55 REG.** only 53,000 miles. full service history. 1 owner from new. air conditioning. alloy wheels. radio / cd player. power steering. abs brakes. electric heated folding mirrors. front and rear electric windows. remote central locking / alarm. multiple airbags. drivers seat height adjustment. metallic silver. mot till september 2013. excellent condition. very low mileage auto. very well looked after ..... **ONLY £4,495**

**FORD FIESTA 1.25 STYLE. 5 DOOR HATCHBACK. 2007 57 REG** only 22,000 miles. full service history. 2 previous owners from new. power steering. abs brakes. electric windows. remote central locking / alarm. ford immobiliser. drivers seat height adjustment. multiple airbags. metallic silver. superb condition. mot till september 2013. very low miles. very hard to find in 5 door with such very low miles. great value ..... **ONLY £4,795**

**VAUXHALL TIGRA 1.4 16V CC EXCLUSIV COUPE CABRIOLET. 2 DOOR CONVERTIBLE. 2007 57 REG.** only 47,000 miles. full service history. 2 previous owners from new. air conditioning. alloy wheels. radio / cd player. bright red with full black leather interior. heated seats. electric roof. electric windows. electric heated mirrors. remote central locking / alarm. front fog lights. drivers seat height adjustment. multiple airbags. power steering. abs brakes. multi function steering wheel. superb condition. very low miles. mot till september 2013. taxed ..... **ONLY £4,995**

**VOLKESWAGEN GOLF 1.9 TDI SE. 5 DOOR HATCHBACK. 2006 06 REG.** 1 previous owner from new. full service history including cambelt changed. 100,000 miles. air conditioning/ climate control. cruise control. alloy wheels. radio / cd player. power steering. abs brakes. electric windows. front and rear electric windows. electric heated mirrors. remote central locking / alarm. esp / traction control. isofix child seat system. multiple airbags. drivers seat height adjustment. metallic black. low cost tax. around 50 + mpg. very good condition. mot till june 2013 ..... **ONLY £4,995**

**RENAULT MEGANE 1.6 DYNAMIQUE CC COUPE CABRIOLET. 2 DOOR CONVERTIBLE. 2007 07 REG.** only 32,000 miles. full service history including cambelt changed with bill to prove. 1 previous owner from new. air conditioning / climate control. panoramic sunroof. cruise control. alloy wheels. radio / cd player with i-pod connector. power steering. abs brakes. electric roof. electric windows x 4. remote central locking / alarm with 2 keys. electric heated mirrors. front fog lights. isofix child seat system. multi function steering wheel. front and rear mudflaps. drivers seat height adjustment. multiple airbags. metallic silver. superb condition. very low miles. mot till june 2013. very well looked after. great roof up or down ..... **ONLY £4,995**

**SUZUKI SWIFT 1.5 GLX 5 DOOR HATCHBACK. 2008 08 REG.** only 38,000 miles. 1 previous owner from new. full service history. air conditioning. alloy wheels. radio / cd player. electric heated mirrors. electric windows. remote central locking / alarm. keyless start and go. front fog lights. drivers seat height adjustment. multiple airbags. metallic bright red. mot till june 2013. outstanding condition. very low miles ..... **ONLY £4,995**

**VAUXHALL ASTRA 1.6 16V SXI. 2007 07 REG. 5 DOOR HATCHBACK.** only 54,000 miles. full service history. 1 previous owners from new. air conditioning. alloy wheels. radio / cd player. multi function steering wheel. power steering. abs brakes. electric windows. remote central locking / alarm. electric mirrors. multiple airbags. drivers seat height adjustment. front fog lights. isofix child seat system. metallic grey. mot till may 2013. excellent condition. very low mileage. ..... **ONLY £4,995**

**MERCEDES BENZ A150 ELEGANCE SE CVT AUTOMATIC. 3 DOOR HATCHBACK. 2005 05 REG. FACE LIFT MODEL.** only 11,000 miles. yes only 11,000 miles. full service history with all old service bills and receipts + all old mot's to back very low mileage + original bill of sale. 1 previous owner from new. air conditioning. alloy wheels. radio / cd player. front fog lights. rear parking sensors. heated seats. auto lights. auto wipers. telephone prep. drivers seat height adjustment. multi function steering wheel. power steering. abs brakes. electric heated mirrors. remote central locking / alarm. multiple airbags. front centre armrest. metallic silver. outstanding condition. mot till july 2013 with no advisory notes. great value ..... **ONLY £5,495**

**PEUGEOT 1.6 CC SPECIAL EDITION ALLURE COUPE CABRIOLET. 2 DOOR CONVERTIBLE. 2008 58 REG.** only 28,000 miles. full service history. 1 previous owner from new. air conditioning / climate control. alloy wheels. radio / cd player. electric metal folding roof. power steering. abs brakes. front and rear electric windows. remote central locking / alarm. electric mirrors. multiple airbags. front fog lights. isofix child seat system. drivers seat height adjustment. front and rear mudflaps. metallic black with full red and black leather interior. mot till november 2013. superb condition. very low mileage ..... **ONLY £5,995**

**FORD FIESTA 1.25 STYLE +. 2009 09 REG NEW SHAPE.** only 33,000 miles. full service history. 1 previous owner from new. air conditioning. radio / cd player with i-pod connector. heated front screen. power steering. abs brakes. electric windows. electric heated mirrors. remote central locking / alarm. drivers seat height adjustment. ford immobiliser. multi function steering wheel. multiple airbags. stunning metallic blue. outstanding condition. must see. very low miles. low cost tax and insurance. mot and taxed till may 2013. great model style plus. full of extras. all handbooks and manuals ..... **ONLY £5,995**

**TOYOTA COROLLA VERSO T-SPIRIT 2.2 D4D MPV 5 DOOR 7 SEATER. 2007 07 REG.** 1 private owner from new. full toyota service history. only 74,000 miles. air conditioning / climate control. alloy wheels. radio / cd player. cruise conrol. power steering. abs brakes. electric windows. remote central locking / alarm. traction control. electric heated folding mirrors. roof rails. front fog lights. privacy glass. front centre armrest. drivers seat height adjustment. 6 speed gearbox. rear dvd entertainment. multi function steering wheel. metallic blue. superb condition. very well maintained by toyota. has been serviced 7 times. useful, roomy mpv. mot till july 2013 ..... **ONLY £6,495**

**FORD KA 1.2 ZETEC. 3 DOOR HATCHBACK. 2010 60 REG.** 1 private lady owner from new. only 6,000 miles. full service history. air conditioning. alloy wheels. radio / cd player with i-pod connector. power steering. abs brakes. electric windows. remote central locking / alarm. electric mirrors. front fog lights. drivers seat height adjustment. multiple airbags. heated front screen. metallic scuba blue. as new condition. this car has hardly been used. it has been our own car since new. taxed till august 2013. first mot due august 2013. under ford warranty till august 2013. only £30 per year road tax. only group 2 insurance. great value ..... **ONLY £6,495**

**FORD FIESTA 1.6 TDCI ZETEC 5 DIESEL. 3 DOOR HATCHBACK. 2008 08 REG.** only 45,000 miles. full service history. 1 previous owner from new. metallic black with full black leather interior. air conditioning. alloy wheels. radio / cd player with i-pod connector. heated front screen. front fog lights. sports seats. power steering. abs brakes. electric windows. remote central locking / alarm. electric mirrors. multiple airbags. drivers seat height adjustment. mot till july 2013. taxed till end of june 2013. excellent condition. only £30 per year road tax. great mpg. low cost tax and insurance. stunning looking car ..... **ONLY £6,495**

**NISSAN QASHQAI 1.5 DCI ACENTA DIESEL. 5 DOOR 2 WD. 2008 58 REG.** 1 previous owner from new. full service history including cambelt changed at 75,000 miles. only 88,000 miles. air conditioning / duel climate control. alloy wheels. radio / 6 cd player. auto lights. front and rear electric windows. auto wipers. power steering. abs brakes. electric heated folding mirrors. remote central locking / alarm with 2 keys. front fog lights. isofix child seat system. multiple airbags. cruise control. bluetooth. multi function steering wheel. rear parking sensors. drivers seat height adjustment. metallic cappucino. superb condition. mot till september 2013. great value ..... **ONLY£7,495**

## ★ STAR BUY ★

**1 OWNER, 12,000 MILES, FVSH, AIR/CON**

**VAUXHALL CORSA 1.2 16V CLUB. 3 DOOR HATCHBACK. 2007 57 REG.** only 12,000 miles. full vauxhall service history. 1 previous owner from new. air conditioning. radio / cd player. multi function steering wheel. electric windows. remote central locking / alarm. power steering. abs brakes. drivers seat height adjustment. multiple airbags. metallic black. mot till october 2013. superb condition. very low miles. low cost tax and insurance. all original handbooks and manuals ..... **ONLY £5,295**

**1.4, VERY LOW MILES, CD, PAS, ABS BRAKES**

**VOLKSWAGEN FOX 1.4. 3 DOOR HATCHBACK. 2007 57 REG.** only 27,000 miles. 2 previous owners from new. full service history. radio / cd player. power steering. abs brakes. electric windows. remote central locking / alarm. multiple airbags. drivers seat height adjustment. metallic black. mot till november 2013 with no advisory notes. superb condition. very ell looked after. great, very low mileage volkswagen. only group 2 insurance. ..... **ONLY £4,495**

**VERY HIGH SPEC, F/FIT SATNAV, LEATHER, A/C**

**FIAT ULYSSE 2.2 16V JTD PRESTIGO. LUXURY 5 DOOR 6 SEATER MPV. 2005 55 REG.** only 74,000 miles. full service history. 1 previous owner from new. factory fit sat nav. air conditioning / climate control. alloy wheels. cruise control. rear parking sensors. factory fitted phone. rain sensors. light sensors. radio / cd player. front fog lights. armrests. power steering. abs brakes. remote central locking / alarm. electric mirrors. drivers seat height adjustment. roof rails. multiple airbags. electric seats. metallic grey with full leather interior. heated seats. mot till september 2013. taxed till end of march 2013. superb condition. very well looked after and maintained. low mileage ..... **ONLY £4,495**

**FPSH, VERY LOW MILES, 5DOOR, AIR/CON**

**PEUGEOT 307 1.4 S. 5 DOOR HATCHBACK. 2007 07 REG.** only 44,000 miles. full peugeot service history. 2 previous owners from new ( same family ). air conditioning. alloy wheels. radio / cd player. power steering. abs brakes. electric windows. remote central locking / alarm. electric heated mirrors. multiple airbags. drivers seat height adjustment. front fog lights. metallic grey. superb condition. very well looked after. low cost tax and insurance. mot'd and taxed till end of june 2013 ..... **ONLY £4,295**

**ONLY 14,000 MILES FROM NEW, 1 OWNER FROM NEW**

**CHEVROLET AVEO 1.2 LS. 5 DOOR HATCHBACK. 2008 58 REG.** 1 owner from new. only 14,000 miles. full main dealer service history. air conditioning. radio / cd player. power steering. abs brakes. electric windows. remote central locking / alarm. multiple airbags. drivers seat height adjustment. bright red. mot till october 2013. outstanding condition. guaranteed one of the best available. excellently maintained by main dealer. very low mileage. great value. ..... **ONLY £4,295**

**42 Abington Avenue, Northampton.**
**office: 01604 626711 mobile: 07961 342008**

• PX welcome • Warranties available • Finance available • Previous problems...we can usually help • All HPI checked • Consumer credit licence • Debit and credit cards accepted

• **Monday** - 9.30am - 5.00pm • **Tuesday** - Closed all day • **Wed - Friday** - 9.30am - 5.00pm • **Saturday** - 9.00am - 4.00pm • **Sunday** - 11.00am - 2.00pm

Well established business. Fantastic after sales service. We pride ourselves on low mileage. Value for money cars with good maintenance records to ensure reliability which has earned us our good reputation within the motor trade. Drive away today.

# Car Bargains 4 U

**2008 Mini One 1.4i, 3 Door Hatchback,** Black Metallic, HALF LEATHER INTERIOR, Air Conditioning, Alloy Wheels, Electric Windows, Cd Player, Fog Lights, Central Locking, Pristine Condition ..... £5995

**2007 Honda FR-V 2.2i CDTI EX, 5 Door Estate,** Silver Metallic, DIESEL, LOW MILEAGE, FULL LEATHER INTERIOR, Air Conditioning, Parking Sensors, Cruise Control, Roof Racks, Pristine Throughout ..... £9995

2007 (57) Volvo S80 2.4i D5 SE LUX, 4 Door Saloon, Silver Metallic, DIESEL, LOW MILEAGE, FULL LEATHER INTERIOR, FULLY LOADED, SUPERB EXAMPLE OF THIS SOUGHT AFTER MODEL ..... £8995

**2006 (56) Citroen C4 1.6i HDi VTR Plus DIESEL AUTOMATIC,** 5 Door Hatchback, Claret Metallic, LOW MILEAGE, Only One Former Keeper, Fully Loaded, Alloy Wheels, Cd, Must Be Seen ..... £4995

**2005 (55) Daihatsu Charade 1.0i EL,** 5 Door Hatchback, Blue Metallic, LOW MILEAGE, Power Steering, Driver/Passenger Airbags, CD Player, Electric Windows, Central Locking, Superb Condition ..... £2295

**2004 (54) Volkswagen Golf 1.4i S,** 5 Door Hatchback, Blue Metallic, Air Conditioning, Alloy Wheels, Driver/Passenger Airbags, Electric Windows, Central Locking, Pristine Condition Throughout ..... £4495

**2004 Ford 1.6i Streetka, 2 Door Convertible,** Blue Metallic, Alloy Wheels, Power Steering, Electric Windows, Remote Central Locking, Front Fog Lights, Sports Seats, Cd Player, Immobiliser ..... £2995

**2003 Volkswagen Beetle 2.3i V5,** 3 Door Hatchback, Silver Metallic, FULL BLACK LEATHER INTERIOR, Air Conditioning, Alloy Wheels, Driver/Passenger Airbags, CD Player, Superb Condition ..... £3495

**2003 (53) Ford Fiesta 1.4i TDCI Zetec *DIESEL*,** 3 Door Hatchback, Silver Metallic, Alloy Wheels, Air Conditioning, Power Steering, CD Player, ABS, Fog Lights, Must Be Seen To Be Appreciated ..... £2995

2003 Vauxhall Corsa 1.2i GLS, 5 Door Hatchback, Blue Metallic, LOW MILEAGE, Last Keeper Since 2004, Power Steering, Driver's Airbag, Central Locking, Stereo, Immaculate Throughout ..... £1995

**2003 Peugeot 206 1.4i LX,** 5 Door Hatchback, Claret Metallic, LOW MILEAGE, Only One Former Keeper, Air Conditioning, CD Player, Remote Central Locking, First Class Order Throughout ..... £1795

**2003 Ford Ka 1.3i COLLECTION,** 3 Door Hatchback, Silver Metallic, LOW MILEAGE, Air Conditioning, CD Player, Power Steering, Central Locking, Electric Windows, First To See Will Buy ..... £1695

**2002 Ford Focus 1.6i LX,** 5 Door ESTATE, Silver Metallic, ONLY ONE FORMER KEEPER, Power Steering, Driver/Passenger Airbags, Central Locking, Electric Windows, Superb Throughout ..... £1695

**2001 Rover 75 2.0i Connoisseur AUTOMATIC,** 4 Door Saloon, Silver Metallic, FULLY LOADED, FULL LEATHER INTERIOR, Driver/Passenger Airbags, MUST BE SEEN TO BE APPRECIATED ..... £1695

**2001 Peugeot 206 1.4i LX,** 3 Door Hatchback, Silver Metallic, ONE OWNER FROM NEW, Air Conditioning, Power Steering, CD Player, Electric Windows, Pristine Condition Throughout ..... £1495

**2000 Volkswagen 2.0i Beetle,** 3 Door Hatchback, Metallic Green, ONLY ONE FORMER KEEPER, Power Steering, Air Conditioning, Alloy Wheels, Electric Windows, Central Locking, Alarm ..... £1995

**1997 Volkswagen Golf 2.0i,** 3 Door CABRIOLET, Black Metallic, ELECTRIC HOOD, Power Steering, Alloy Wheels, Central Locking, Electric Windows, Must Be Seen To Be Fully Appreciated ..... £1995

**CLEARANCE CARS**

**2001 Vauxhall Astra** ..... CLEARANCE CAR ..... £795
**2000 Peugeot Partner VAN** ..... CLEARANCE CAR ..... £995
**2000 Volvo S80** ..... CLEARANCE CAR ..... £795

**Tel: 01604 905 116 OR 07918 136 743**
**Unit 7, Pan Freight Depot, Harlestone Road, Northampton, NN5 6NU.**

# BUDGET TYRES

*Motorcycle MOT's £24.95 (Class I/II)*

**WINTER TYRES AVAILABLE**

**TYRES** FULLY FITTED PRICE

155/70R13 T.....from **£31** inc.VAT
175/65R14 H.....from **£37** inc.VAT
195/60R15 H.....from **£44** inc.VAT
205/55R16 V.....from **£49** inc.VAT
225/40R18 W.....from **£60** inc.VAT

**OUR SERVICE**

Tyre Safety Checks
Tyres Fitted
- While You Wait
Balancing
Puncture Repairs
Tracking

**MOT** with FREE Re-Test **£35**

**SERVICES** FROM **£35** + VAT

**EXHAUSTS** from £35 + VAT

**AIR CON RE GAS** from £35 + VAT

**CLUTCH** fitted from £155 + VAT

**CAMBELT KIT** fitted from £105 + VAT

**D & S TYRES**

UNIT 1 WILLIAM STREET
NORTHAMPTON
01604 250749
01604 638135

OPENING TIMES: MON - FRI 8:30am - 6:00pm SAT - 8:30am - 2:00pm

ALL OFFERS SUBJECT TO AVAILABILITY. THESE OFFERS CANNOT BE TAKEN IN CONJUNCTION WITH ANY OTHER OFFERS.

# Our REPUTATION is your GUARANTEE!

## CAR OF THE WEEK

05 **ROVER 25 1.4 GSI 5 DOOR HATCHBACK** metallic nightfire red paintwork, only 31,000 miles from new, 1 lady owner, power steering, electric windows, remote central locking, electric mirrors, alloy wheels, air conditioning, full leather interior, rear parking sensors, very low mileage for the year..... **£2,195**

07 **MERCEDES BENZ S320 CDI AUTOMATIC 4 DOOR,** 1 owner, 89,000 miles from new, full mercedes benz service history, this car has every conceivable extra, including television, sat nav, alloy wheels, electric windows, cruise control, traction control, climate control & air conditioning, stunning luxury motoring for just ..... **£18,995**

04 **MERCEDES BENZ 350 SL SPORTS CONVERTIBLE 2 DOORS,** metallic black paintwork, full cream leather interior, sat nav, 20' alloy wheels, heated electric seats, great spec and must be seen ..... **£12,495**

06 **BMW X3 2.0 TURBO DIESEL 5 DOOR HATCHBACK,** average mileage, full BMW specialist service history, power steering, electric windows, cd player, air conditioning, alloy wheels ..... **£7,995**

08 **FORD FOCUS C-MAX 1.8 STYLE 5 DOOR MPV,** only 31,000 miles, full service history, air conditioning, metallic silver paintwork, power steering, electric windows, remote central locking, electric mirrors, cd player ..... **£4,995**

07 **VAUXHALL ASTRA 1.9 CDTI SRI 150 BHP 6 SPEED 5 DOOR HATCHBACK,** in metallic silver, power steering, electric windows, electric mirrors, remote central locking, sports seats, 72,000 miles, full service history, 16" alloy wheels, cd player, sporty but economical family car ..... **£4,795**

07 **RENAULT SCENIC 1.6 EXTREME 5 DOOR MPV,** only 37,000 miles, full renault service history, metallic silver paintwork, power steering, electric windows, electric mirrors, remote central locking, alloy wheels, cd player ..... **£4,495**

55 **TOYOTA VERSO 1.8 VVT-I 7 SEATER MPV 5 DOOR,** 66,000 miles with full service history, metallic blue paintwork, power steering, electric windows, remote central locking, electric mirrors, alloy wheels, air conditioning, great family car ..... **£4,495**

06 **NISSAN MICRA 1.4 SE AUTO 5 DOOR,** only 33,000 miles yes only 33,000 miles from new, full Nissan service history, electric windows, remote central locking, air conditioning, credit to its previous keeper ..... **£4,295**

06 **VAUXHALL ASTRA 1.6 CLUB 5 DOOR HATCHBACK** finished in metallic silver, power steering, electric windows, remote central locking, electric mirrors, alloy wheels ..... **£4,295**

09 **NISSAN MICRA 160 SR 3 DOOR SPORTS HATCH,** full service history, metallic paintwork, spoilers, alloy wheels, climate control, sports seats, rear parking sensors, electric windows, remote central locking, cd player, great spec, a rare car for just ..... **£3,995**

07 **VAUXHALL AGILA 1.2 TWINPORT DESIGN 5 DOOR,** in metallic black, 1 lady owner, only 24,000 miles from new, yes only 24,000 miles, air conditioning, electric windows, cd player, remote central locking, easily accessable vehicle ..... **£3,295**

04 **VAUXHALL ZAFIRA 1.8 AUTOMATIC DESIGN MPV,** metallic satin red paintwork, 68,000 miles, full vauxhall service history including cambelt changed, power steering, electric windows, electric mirrors, cd player.... **£2,795**

03 **NISSAN MICRA 1.4 SVE 3 DOOR HATCHBACK,** finished in metallic gold paintwork, 61,000 miles with full service history, climate control, rear parking sensors, cd player, power steering, remote central locking, electric windows, this is a top of the range micra for just ..... **£2,795**

02 **VOLKSWAGEN LUPO 1.4 S 3 DOOR HATCHBACK,** 1 previous owner, 67,000 miles from new, alloy wheels, cd player, power steering, electric windows ..... **£2,495**

53 **SKODA FABIA 1.2 CLASSIC 5 DOOR HATCHBACK,** only 53,000 miles, full service history, colour coded, ABS brakes, air conditioning, power steering, front fog lights, insurance group 1 ..... **£2,295**

02 **SKODA FABIA 1.4 AUTOMATIC ELEGANCE ESTATE** below ave miles, full skoda service history, all service and repair invoices present, metaculosly maintained, alloy wheels, air conditioning, electric windows..... **£1,995**

03 **VAUXHALL ZAFIRA 1.6 CLUB 5 DOOR MPV,** average mileage, service history, metallic paintwork, cd player, air conditioning, electric windows, electric mirrors, great family car ..... **£1,995**

01 **VAUXHALL CORSA 1.2 AUTOMATIC COMFORT 3 DOOR HATCHBACK, 58,000** miles from new, service history, power steering, metallic blue paintwork, mot till feb 2013, tax til aug 2013,great little auto car ..... **£1,995**

02 **VAUXHALL ASTRA 1.6 CLUB 5 DOOR HATCHBACK,** 74,000 miles, 1 owner, fully documented service history, alloy wheels, power steering, electric wintows, air conditioning ..... **£1,795**

03 **RENAULT MEGANE SCENIC 1.9 TURBO DIESEL FIDJI 5 DOOR HATCHBACK,** average mileage, power ..... steering, electric mirrors, electric windows, remote central locking, alloy wheels, air conditioning, great ..... economical spacious family car ..... **£1,495**

05 **RENAULT LAGUNA 1.9 DCI TURBO DIESEL DYNAMIQUE 5 DOOR HATCHBACK,** average mileage, fully ..... documented service history with all bills and invoices present, power steering, electric windows, electric mirrors, remote central locking, long mot..... **£1,495**

52 **NISSAN ALMERA 1.5 S 3 DOOR HATCHBACK,** in metallic silver, only 44,000 miles from new with fully documented service history, air conditioning, cd player, remote central locking, electric windows, electric mirrors, long mot & tax ..... **£1,495**

**SPECIAL INTEREST**

74 **MGB 1.8 SOFT TOP CHROME BUMPER MODEL,** fully restored with photographic evidence of all the work that has been carried out ..... **£5,495**

63 **MORRIS 1100 4 DOOR SALOON,** only 29,000 miles YES ONLY 29,000 MILES, finished in connaught green, full service history from new, long mot & tax ..... **£3,495**

**PART EXCHANGE**

02 **FORD FOCUS 1.6 LX 5 DOOR HATCHBACK,** metallic paintwork, average miles for year, full service history, long mot & tax ..... **£1,495**

53 **FORD KA 1.3 3 DOOR HATCHBACK,** in metallic silver, power steering, only 1 previous owner from new, long . mot, taxed, drive away ..... **£995**

**VANS**

53 **RENAULT MASTER 2.5 DCI LWB HIGH ROOF 9 SEATER MINIBUS WITH WHEELCHAIR LIFT,** fully documented service history, just mot'd and taxed, unwin tracking ..... **£3,495+VAT**

03 **RENAULT CLIO Ci 3 DOOR HATCHBACK VAN,** only 74,000 miles, service history, alloy wheels, factory fitted load cover, sony cd player with ipod connector, long mot & taxed ..... **£1,895 NO VAT**

**Looking for Finance Credit Problems Arrears CCJ's**
We may be able to help. All vehicles are thoroughly checked prior to sale. Cars Bought For Cash Over 30 years experience in the motor trade.

☎ 01604 621150 ☎ 07786 902515
36 Abington Avenue, Northampton NN1 4NY

**PREMIER AUTOS of NORTHAMPTON** www.premierautosnorthampton.co.uk

## Volkswagen

**VOLKSWAGEN FOX 55**

59, 1.2, 3 door hatchback, 10858 miles, blue, petrol, 2009, Pristine condition. £5,250 ono **Tel: 07714076922**

**2009** **£5,250 ono**

**HAMILTONS**

Volkswagen Fox 1.4 2007, 57 reg, only 27,000 miles, full service history, 2 owners, VW alarm and immobiliser, pas, abs, e/w, rcl, metallic black, superb condition. Only £4295
Tel: 01604 626711(T)

**2007** **£4295**

**VOLKSWAGEN POLO S** 1.6, 4 door saloon, 43000 miles, red, petrol, 2000, 2 previous owners. Excellent condition. £1,250 ono Tel: 01536 483994

**2000** **£1,250 ono**

**HAMILTONS**

Volkswagen Polo 1.2S 2007, 07 reg, only 30,000 miles, full service history, 2 owners, VW alarm and immobiliser, air con, alloys, pas, abs, e/w, rcl, metallic blue, superb condition. Only £4495
Tel: 01604 626711(T)

**2007** **£4495**

**VOLKSWAGEN GOLF GT TDI** Y, 1.9, 3 door , 98k miles, black, diesel, 2001, Excellent inside & out.Very economical. £2,100 Tel: 07917 033842

**2001** **£2,100**


The alternative to comparison sites

Paying Over £1000 For Car Insurance?

0800 316 3217
or
01473 419 425

Search over 35 brands on the phone

CallConnection

Calls may be recorded
FSA registered No. 308016

Fast and Easy PPI Claims

Low 15% Fee on successful claims
55% lower than most other companies

How much are you owed?

We take NO upfront payments and handle EVERYTHING for you

Contact us for FREE and confidential advice

Why pay high fees?

visit www.ppicashrefund.co.uk
To calculate your claim today.
Or call 0808 131 0141 for more info.

ppicashrefund.co.uk is a trading style of Astute Finance Astute Finance Limited is regulated by the Ministry of Justice in respect of regulated claims management activities. Registration number CBA27937 is recorded on the website www.claimsregulation.gov.uk.

SELL YOUR PROPERTY TODAY!

AS SEEN ON TV

SOLD

10 YEARS EST.2001

- ✓ Immediate cash offer
- ✓ No fees & legal fees paid
- ✓ Any condition, any location
- ✓ Completion date to suit you
- ✓ Established 10 years
- ✓ Available 24/7

0845 225 0044
www.gateway-homes.co.uk
gateway homes

Not FREE

Not FREE

Not FREE

FREE

Northampton Mercury&Citizen

Distribution information of 60,951 copies*

**Digital upload every week attracting 250,000 unique users each month**

**- www.northamptonchron.co.uk**

Excellent rates for lift advertising **Established and trusted since 1720** *(ABC data June 2010)

# Family Announcements

Place your announcement by phoning
01604 515000
www.northamptonchron.co.uk

## 18th Birthday

**LACEY**

**Chloe**

Have a brilliant 18th Birthday darling.

You are such a very special and wonderful Daughter and Sister.

We love you so much always. From Mum, Ross, Milly and Rosie
x x x x

**LACEY**

**Chloe**

Wishing our beautiful Granddaughter a very Happy 18th Birthday.

Thank you for 18 years of hugs, happiness, fun, but best of all your lovely smile. We love you so much darling.
From Nan & Grandad xx

Love also from Uncle Allen, Auntie Helen, Jack & Tom xxxx

## Engagements

***WEDDING SHOW***

*Kettering Conference Centre*
*Sunday 24th February 2013*
*10.30am - 3.30pm*

*Fashion Show*
*11.30 & 1.30*

*FREE ENTRY & PARKING!*

*Plus the chance to WIN £300 towards your wedding*

## Obituaries

**BIGNELL**
**Rosalie**
**(Nee Hughes)**

Passed away suddenly on 24th December 2012.

Sister and Best Friend of Gwyneth and David; Loving Auntie of Mair, Helen, Glyn, Gary and Craig; Great-Aunt of Tom, Aiden, Connor and Ollie.

In Heavenly Love Abiding.

## Obituaries

**BODSWORTH**
**William Robert**
**Bob**

8.8.53 - 3.1.13

Loving Son of Joan and the late Bill. Stepson of the late Ken. Brother to Angela, Vicki and Families.

No more suffering, no more pain. God bless you Bob from your loving Mum.

## Obituaries

**DOVE**
**Pat**
**(nee Sharman)**

Taken from us suddenly and too soon on 27th December 2012, aged 58.

Much loved Mum to Ben and Becky
Mother-in-law to Chris
treasured 'Mamma' to
Kai, Isobel, Mia and Finlay.

Words cannot express our feelings of loss or our love for you.
You will forever be in our hearts and thoughts and with us on every step of our journey.
Sleep well Mum, love you.
x x x x x x x

**DOVE**
**Pat**

With fondest memories
Rest in peace.
Love Bob & Dee.
x x

***DOVE***
***Pat***
***(nee Sharman)***
27th December 2012

**'Pats'**
Dearly loved Sister of Jack and Aunt to
Kate, William, Ryan, Jodie and Joe.

Was taken suddenly from us.
She will be sadly missed but never forgotten.
Thanks for all the lovely cakes and smiles.
x x

**DOVE**
**Patricia (Pats)**

Passed away on the 27th December.

A special Friend who has helped and supported me over many years. I shall miss you so much.

Love Glenda x

**EARP**
**Derek**

On 21st December 2012.

Derek dear Brother and Uncle of Margaret, Peter and Family.

Goodnight and God Bless x

**EUSTACE**
**Olive Annie**
**Nee Eads**

Passed away peacefully at Templemore Care Home on December 30th 2012 aged 94.

Beloved Mum to Alan, Hilary and Mary, Mother-in-law to Peter, Nan to Abigail & Tim, Arron & Clare, and Great Grandmother to Alexandra, George, Jessica and Lewis.
x x x x

God Bless.

Funeral Service will be held on Tuesday 22nd January 11.00am at The Chapel of the Counties Crematorium, Milton. Flowers if desired may be sent to
Ann Bonham & Son Funeral Home,
St Giles Street, Northampton.

**FAULKNER**
**Brian Thomas**

Finally at peace aged 76

Much loved Father to
Andy, Phil, Pete and their Wives.
Beloved Grandad of
Sophie, Olivia, Adam, Elanor, Shaun and Natasha.
Reunited at last with Wife Janet.

Grateful thanks to all who cared for him.

Funeral service will be held on
Friday 25th January 11.45am
at The Counties Crematorium, Milton.
Floral tributes welcome c/o Co-op Funeralcare,
Barrack Road, Northampton.

**MASTERS** — Grace Laid to rest in peace. From Brothers Tony & Trevor and the rest of the Family. God Bless.

## Obituaries

**MURRAY**
**Neil William**

Passed away suddenly on December 8th

Reunited with his beloved Daughter Sally

Will be sadly missed by all his family

Rest in peace

**If tears could build a stairway, and memories a lane, I'd walk right up to heaven and bring you home again.**

## Acknowledgements

**BUMFORD**
**Carol**

Tracy, Debra and Sarah wish to say a sincere thank you to Family, Friends and Neighbours for their cards, flowers and donations to Neuroscience ICU at John Radcliffe following the sad loss of their Mum.

Special thanks go to Neuroscience ICU at John Radcliffe. Thank you to the Reverend Philip Ball. Grateful thanks are also extended to Kevin Matthews for his help and kindness.

**JACKSON**
**Hilda**

The family of the late Hilda would like to thank all relatives and friends for messages of comfort received on their sad loss and to all who attended her funeral. Thanks to the Reverend J. Evans for a lovely service and to B. Hollowell & Son for their care and attention. Many thanks to Collingtree Park Care Home.

**JESS**
**Michael**

The family of the late Michael Jess would like to thank all those who attended Mick's Funeral and who have sent mass cards. Thanks also to Father Phillip Swingler and Deacon Michael O'Leary for conducting the service, and to Barry and all at S.E.Wilkinson for their help and kindness.

## Obituaries

**ROYLE**
**Christopher**
**Robin**

Passed away 20th December 2012 in NGH aged 66 years

Dear Husband of the late Linda
Loving Stepfather to Michael
Devoted Son of Nancy
Dear Brother of Gary, Kate, Jean & Pat,
Brother-in-law to Terry & Mary

Sadly missed, always in our thoughts & hearts

Funeral will be held on Wednesday 16th January 2013 at The Counties Crematorium, Milton 2.45pm
Floral tributes to be sent to Co-operative Funeralcare, The Poplars, Barrack Road Northampton NN1 3RL

## In Memoriam

**BANDEY**
**Ron**

No 1 Son

Dearly loved Brother of Derek No 3 Son

Rest in peace

"A stranger in paradise"

**BARBER** — Winnie In loving memory of our Mum Winnie. who left us one year ago. Loved and remembered love Marion, Derek, Robert and Grandchildren xxx

*"Let everyone know you care..."*

**Remember to say...**

**...thinking of you**

## In Memoriam

**BUTCHER**
**Richard**

22/01/1981 - 10/01/2011

Richard our hearts are broken
Time goes by
But it makes no difference
People say time heals
But this will never go away
It only seems lie yesterday
We wish we could talk to you
Just one more time
And hug you and love you
And watch you grow old
We want to text you and phone you
Each and every day
We still have your number
Why did God have to take you away?
This will stay with us forever
Until we are together

Love and Kisses forever
Mum and Dad &
Brother Glenn & Elise
xxxx

**READ**
**Michael**

Passed away January 13th 2012.

We talk of you often, and think of you a lot. How we miss your chuckle, and the hugs you always gave.

Missing you,
Much loved Brother of Jane and Robert and Brother-in-law to Alan and Jane
xxxx

**WAITE**
**Ron**

January 7th 2009.

Words cannot describe how much we miss you, but we will always hold on to the love, laughter and happy times we shared.
x x x
Your loving Wife
Doris and all the Family

**ROBERTS**
**(Denton)**

Fond memories of Bill.
Died January 1st 1982.

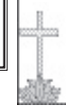

Loving Husband, Dad and Pappy.
Never forgotten.

Loving Wife
Chriss & family.

**STEEL** — Dennis (Ben) & John. Loved and remembered love Sisters and Brothers xx

***SULLIVAN***
***John***

January 5th 1998

As we look upon your picture sweet memories we recall of a face so full of sunshine and a smile for one and all.

Always remembered by Ann, Children and Grandchildren.

*"Let everyone know you care..."*

For helpful, considerate advice telephone our number found on our header

**Remember to say...**

**Happy 21st** **Take care**
**Congratulations on passing your driving test!**
**Welcome**
**Happy Golden wedding Anniversary**
**Well done**
**Get** **Happy 1st Birthday**
**Well**
**Congratulations**
**Good Luck**
**A very happy retirement**
**Happy 18th**
**Welcome home**
**Bon Voyage**
**So pleased you're engaged**
**Thanks**

## Birthday Memories

**WEBSTER**
**Thomas Lee**

01-01-1991 - 23-06-2011

Thinking of you on this day that we should be celebrating your 22nd Birthday but all we have are memories. We miss you more every day. Just to see that beautiful smile one more time.

Mum, Dad, Daniel, Jessica, Nan, Auntie Corrine
x x x x x x

## Funeral Directors

The **co-operative** funeralcare

*Our caring staff are here to listen and advise you, 24 hours a day, 7 days a week.*

**Northampton**
The Poplars, Barrack Road
**01604 636 297**

**Stockley Street**
22 Stockley Street
**01604 635 265**

# Find it. With the Mercury & Citizen

# Classifieds.

www.northamptonchron.co.uk/findit

01604 467000 | 01604 467277 | chron.classifieds@northantsnews.co.uk

## Accounting & Financial Services

M W ACCOUNTANCY
Tax Returns, Limited Companies, Payroll & VAT.
Call Matt on
01604 604860
matt@mwaccountancy.co.uk

## Antique & Furniture Restoration

**Shoe** Making Equipment from 1930s onwards needing good home. Interested? Tel 01933 359261.

## Arts Crafts & Hobbies

**Shoe** Making Equipment from 1930s onwards needing good home. Interested? Tel 01933 359261.

## Baby - General

**Jumperoo** Fisher Price Rainforest Jumperoo ex cond. hours of baby fun call 07917808252. £35 Ono

**mobile** lovely musical and lights mothercare mobile batteries inc. £10 pet and smoke free home 01604244403

**car** seat, 1st stage, good condition, very clean, pet and smoke free home £10.00 01604244403

**bouncy** baby chair from birth, £5 pet & smoke free home 01604244403

**chopper** mini gr8 4 weaning. vgc, £3 01604244403

## Bathrooms

**MIRA** Coda EV Thermostatic Dual Bar Exposed Shower Valve New £80 ono 01933 623371

## Bedroom Furniture

**Chest** of Drawers. Ikea 'Malm' range, 4 drawers .vgc. £35 ono tel 01604 743216 / 07811986587

**dressingtable** dressing table/desk pine effect with stool vgc £25.00 phone 01604 494164

**Cot bed** Mamas and papas Savanna cotbeds x2 for £50 each. 07849 656490

## Beds

**Ikea** single bed base and mattress. v.g.c. £50 ono. tel 01604 743216 / 07811986587

**Junior** solid pine bed with side rails £50 - 07712318505

## Carpets & Rugs

CARPET LINE
Mobile Showroom
FREE underlay, gripper and bars.
Lowest prices guarantee with exceptional service
7 days 9am-9pm
EXPERT FITTING
FREE Estimates
01604 708000

## Childrens Books

**LADYBIRD** Little Workmates books full set of 20 £20 - 07712318505

**TOPSY** & TIM LADYBIRD BOOKS x 10 £10 - 07712318505


***IMPORTANT NOTICE TO OUR ADVERTISERS***

On placing an advertisement in this publication you will have agreed to accept our standard terms and conditions of advertising and payment. These are set out in full at http://ww1.investorrelations.co.uk/jpplc/termsofaccess/. If you wish to advertise with us, please download a copy and keep for your records. Alternatively, for a printed copy and/or for a copy of our current rate card please contact the Advertising Department at
**Northampton Chronicle & Echo**
**Upper Mounts, Northampton**
**NN1 3HR**
**Telephone: 01604 467000.**
Our terms and conditions are applicable to all advertising booked or other business transacted.
Please note that our terms and conditions may change from time to time and you should therefore obtain a fresh copy every time you advertise with us.

Chronicle Mercury&Citizen

You'll find it in Classifieds
Need it, want it, buy it, sell it


## Classified - Sponsorship


FREE ADVERTISING
Contact us today on
0114 2894 598 or
findit.info@jpress.co.uk
Claim your business for free and get seen by 4 million people every day.
Find it. With your local paper
www.find-it-listing.co.uk

Search for... (Plumber, Taxi, Pizza Shop etc)
Chinese Takeaway
Where? (Town, postcode etc)
Northampton
Find it
Find a local business in your area, quickly and easily.
Find it. With the Northampton Mercury & Citizen
www.northamptonchron.co.uk/findit


## Collectors Corner & Antiques

**Shoe** Making Equipment from 1930s onwards needing good home. Interested? Tel 01933 359261.

## Computer Accessories

**Dell** 15" monitor,black,flat screen,2 years old,vgc,can deliver £20 01604 643199

## Computer Software

**240GB** Agility3 Solid State Drive2.5" Brand New Cost over 100 pounds will sell for £65 ono Call 07976 950077

**football** manager 2012,pc/mac game used once,boxed,can deliver £10 01604 643199

## Computer Services

**Aptec IT Solutions**
We offer a fixed fee of **£30** to repair your machine. No call out charge, No-fix no-fee basis. Microsoft Certified technicians.
**07538 787030**
**01604 211252**

## Digital Cameras

**Fujifilm** Finepix S4500 Bridge camera 30x zoom, 16GB card. 4 months old. In box,Unused £110 07941987441

## DIY Tools & Materials

**HARDIE** backer board, new, 4 sheets 1500X900X6mm Bargain at £40 ono Buyer collects. 07787585387 (Raunds)

**Shoe** Making Equipment from 1930s onwards needing good home. Interested? Tel 01933 359261.

**legs** for breakfast bar, chrome, hardly used, 1pair, £10 01604244403

## Domestic Appliances

**Dimplex** Oil filled radiator 1500w 3 settings, thermostat cut off. £30 07941987441

**Tefal** triple steamer BNIB £20 - 07712318505

## Flooring

**Floor** tiles,20 Sicily beige ceramic,new,enough to cover 2 sq metre, £18, telephone 01604 462949

## For Sale

**Shoe** Making Equipment from 1930s onwards needing good home. Interested? Tel 01933 359261.

**UGG** Boots Brand new Bailey Button boots size 6, Cost 200 pounds but willing to sell for £125 ono. Call 07976 950077

**cooking oil** I have 60lltres of surplus cold filtered used cooking oil at 75p litre 07885 243618

**Used cooking oil** I have 60L of surplus cold filtered used cooking oil at 75p litre 07885 243618

## Free To Take Away

**Shoe** Making Equipment from 1930s onwards needing good home. Interested? Tel 01933 359261.

## Fridges & Freezers

**Beko** Under counter three drawer freezer with separate ice tray£30 01536398198

## Furniture

**Sofa's** 3 Seater £150, 2 Seater £100, Beige/Sand colour, excellent condition, will sell individually. Tel: 07932041078

**Dining Table and Six Chairs** extendable oak effect and matching black faux leather chairs, like,nevada homebase set 4yrsold, £60, 07799887291

**dressingtable** Dressing Table/Desk with four drawers pine effect good condition with padded stool £25.00 01604494164

**wooden** bar stool, vgc, 1 only, light colour, backless, £5 01604244403

## Games Consoles & Accessories

**Sony** Playstation 2 with 2 Sony controllers, memory card, cables. Excellent boxed condition. £25. 07749809414

**PS** vita & rayman game,boxed,1 year old,vgc,can deliver £130 01604 643199

**Wii** balance board & wii fit game,vgc,can deliver, £20 01604 643199

## Entertainments

## For Sale


1221•MajorProjects/JPProjects/002•PW (1)
NEW LOOK NEW OUTLOOK
NORTHAMPTON Chronicle & ECHO
Get Yours Every Thursday
NORTHAMPTONCHRON.CO.UK
IN PRINT | ONLINE | ON MOBILE


## Gardening & Landscaping


**CARTER GARDEN SERVICES**
Driveways, Block paving, Patios, Fencing, Turfing, Brickwork, Ground work etc Fully insured.
**01604 859584 (Les)**
**01327 352077 (Ian)**
**07880 870410**


## Golfing

**Golf** Full set of Prosimmon Crusader irons Fair condition,Titleist bag and trolley £70 01604 416350

## Hairdressing

**Mobile Hairstylist**Perms, colours, foils, cuts, blowdrys. Call or text Julie 07711 679924

## High Chairs

**MAMAS** & PAPAS beech wood highchair converts to table & chairs £50 - 07712318505

## House Clearance

**JUNKOUT** Call Rachel & Julian for House, Garage, Cellar and Rubbish Clearance. (01604) 622497

## Keep Fit Equipment

**crosstrainer** new unused York fitness x301 diamond crosstrainer, £200- buyer to collect 07842107277

## Kitchens

**Laminate** worktop - sandstone glaze (new). Length 175 cms. Buyer collect. £25 (ono). Tel: 01604 864164

## Mobile Phones

**Samsung** mobile,model chat335,3 months old,boxed,vgc,can deliver £35 01604 643199

## Mobility Aids

**powered** joystick control wheelchair. v g Condition,hardly used.£450 ono.01604 414080 or 07711357087

## Musical Equipment

**18 flute books of songs /tunes easy scores** £3 each or £40 for all..tel 07913204735

**Tanglewood** electric guitar,red, leads,soft carry case,strap,amp £85 telephone 01604 462949

## Games Consoles & Accessories

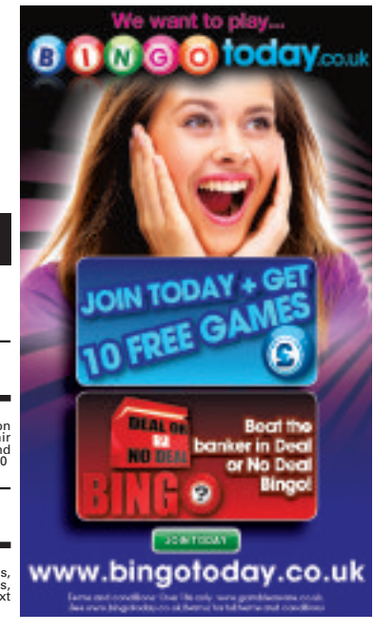

# Find it. Classifieds. Northampton Mercury & Citizen

telephone us now on... 01604 467000

## Home Improvement

**Odd Jobbs**
Garden Maintenance
General Handyman Services
www.oddjobbs.co.uk
☎ 07786083526 ☎
no-job-to-odd@live.co.uk
Northamptonshire areas

## Ladies Clothes

Bonsoire
Northampton for Prom... Party & Elegant Eveningwear
Beautiful dresses... ...Great prices
bonsoire.com
07880 888 474

## Personal Services

**Far-Cotton -Massage**
01604 877136
07510 173165
Open till 1am

**FOXY KITTENS**
Est 2005
07986 252 222
07040 901 870
Registered Professional Escort Agency
Cards Accepted
FORMERLY CRYSTALS

## Personal Services

**Regent Orchid Thai SPA**
A wonderful way to treat yourself
Aroma, Thai Oil & NURU Massage
Open 10-10pm 7days a week
www.regentorchidspa.co.uk
01604 633040

**THAI**
Relaxing massage and escort.
Call
0789 5157736

**YOKO MASSAGE & ESCORT SERVICE**
07796 043353

**MAUREEN**
Independent Escort
Weekdays
Telephone only
07726 026900

**SIRENS - Northampton** Massage. Call 07780 783112 or 01604 239717

**STAR/ANNA** Independent Massage & Escort avail. Kettering, 07821194054.

## Personal Services

**SELENA**
MASSAGE & ESCORT SERVICE
07882 109933

**Tanya** Visiting Escort. 07040 904 699

## Removals & Storage

**SELF STORAGE**
STORE IT - LOCK IT - KEEP THE KEY
PURPOSE BUILT SELF STORAGE UNITS FOR DOMESTIC AND BUSINESS USE.
ALSO OFFICES TO LET FROM £40PW
CCTV SECURITY, FREE ACCESS, ALSO CONTAINER STORAGE
01604 716444
WWW.SELFSTOREIT.CO.UK

**ABINGTON MOVERS**
Full removals & single items
House clearence, Piano's removed, delivery service, etc
Large & small vehicles
OAP Discounts
Call Ron:
01604 408041 &
07775 836646

## Pet Services

**Hazel Tree House Kennels and Cattery**
Great Brington, NN7 4JL.
01604 770464
Have peace of mind whilst you are away.
Well Established Kennel Caring for your dog or cat. Visits welcome by appointment or call us for a chat.

## Removals & Storage

**Ian's House Removals Man & Van**
Local or long distance.
Single items from £25
Very reliable.
07843 632346
01604 464747

**Man & Van**
Removals
Clearances
Fully Insured Free Quotes
07958222738
01604754557
northamptontransport.co.uk

**Moulton Movers**
Man & Van
Local or long distance.
01858 466759
07717 708644

## Roofing Services

**ALL ROOF** Work/repairs fascia,soffit,gutter,lead,pointing,chimneys,leaks,Call www.countyrefurbs.com Direct 07857142402

## Satellite & Digital TV Equipment

**Sky** digibox,2 years old,black,vgc,with cables,can deliver £20 01604 643199

## Televisions

**Panasonic** 32" TV old style complete with stand £40. Collection only from Rushden. 01933 313914

**Television** Combi 14 inch Phillips Colour television hardly used £10.tel 01604584631

## Three Piece Suites

**Settee** 3 seat sofa and 1 chair, oatmeal colour, good condition £50 Tel 01536 481446

## Toys & Games

**DOLLSHOUSE** chunky wooden furniture dining set £10 - 07712318505

## Toys & Games

**DOLLSHOUSE** chunky wooden furniture bathroom set £10 - 07712318505

**ELC** wooden jungle adventure playset in box VGC £25 - 07712318505

**FISHER PRICE** LITTLE PEOPLE GARAGE £10 - 07712318505

**IMAGINEXT** space shuttle & alien & spider vehicle £30 - 07712318505

## Toys & Games

**LEGO** duplo legoville caravan & car £30 - 07712318505

**LEGO** THOMAS THE TANK starter railway set £30 - 07712318505

**ELC** wooden garage in box - VGC £30 - 07712318505

**LEGO** duplo legoville busy garage £20 - 07712318505

**LEGO** train set £15 - 07712318505

## Accommodation

**Abington**
Quality furnished room from £70 pw. Inc bills/broadband. No dep.
Phone Keith
07889707532
or office
01604628602

*** Large refurbished room** in clean house (nr station) St James £65pw inc Tel:07986 191475

**Delapre** Large room near A45 and M1. Suit quiet single male. £85.p.w. 07963726836

**QUIET** friendly house, room available near T/C, £75pw inc bills, Sat Tv 07734144130

## Upholstery & Home Furnishings

**Sofas** 2 large DFS leather Tan sofas. L212cm w 92cm. Good condition Call 07917808252 £150 On

**Leather** sofas (tan) 1 large 200cm, 1 smaller 150cm vgc £400ovno tel 01604 743216 / 07811986587

## Washers & Dryers

**hoover** washer drier good working order no leaks £50. .more details tel.01604709263

## Flats & Apartments To Let

**2 bed 1st floor flat** Briar hill, unfurn, no dep, small admin fee, £525 four weekly, everybody welcome.07799641024 please leave a voicemail

**Langham place** Barrack Rd, large ground floor flat , with garden. Rad CH, Suite couple or single. £550pcm. 07740610942

**Town centre flat** 2 bed both ensuite to let £675pcm www.northamptonflats.com or Tel:07720 399489

## Houses To Let

**SELL YOUR PROPERTY TODAY!**
- Immediate cash offer
- No fees & legal fees paid
- Any condition, any location
- Completion date to suit you
- Established 10 years
- Available 24/7

0845 225 1121
www.gateway-homes.co.uk
gateway homes

## connells.co.uk Northampton

Connells

### Lings £64,950

THREE BEDROOM END OF TERRACE HOUSE SITUATED IN A POPULAR LOCATION OF NORTHAMPTON. Accommodation briefly comprises of lounge, dining area, kitchen, three bedrooms and family bathroom. Needs complete modernisation. Ideal for investment buy.

### Briar Hill £89,950

SITUATED IN A CUL DE SAC LOCATION is the thre bedroom property offered to the market with NO UPPER CHAIN. Feature benefits are Double glazing, re-fitted kitchen and central heating.

### Town Centre £149,950

OFFERED TO THE MARKET IS THIS EXTREMELY WELL PRESENTED OPEN PLAN SECOND FLOOR FLAT. Viewings HIGHLY advised to appreciate what this property has to offer.

### Spinney Hill £165,000

FOR SALE WITH NO UPPER CHAIN, in a cul de sac location is this three bedroom detatched property in the popular residential location of Spinney Hill. Benefits are en-suite, double glazing and off road parking.

01604 638 281 6 Wood Hill Northampton Northamptonshire NN1 2DA
northampton@connells.co.uk

## Wedding Wear

# Jobs

## Drivers, Transport & Logistics

**Paragon Automotive Logistics Ltd**

Have vacancies for a CE (HGV1) Car Transporter (TE+11) drivers

Based in Corby or Thurleigh and required for immediate start

The role includes loading and unloading vehicles from the trailers

Applicants will be expected to undertake a load trail as part of the interview process.

Good rates of pay, permanent position

Full training given to right applicants

Call Neil Priestman (Paragon)
01234-362588

**Queens Park Nursing Home Northampton**

We wish to recruit
**FULL TIME STAFF NURSES RGN/RMN**

Applicants should have good communication skills, be enthusiastic, committed to provide a high standard of care, be a team player and be interested in working with older people with dementia and mental disorder.

**For further information, please contact on: 01604 719982 or queens-park@btconnect.com**

*Nicholas Rothwell House*
*290 Harborough Road Kingsthorpe N/pton NN2 8JR*

**Care Assistant**

24hrs per week, £7.20 per hrs plus enhancements at wk ends.

This position is on a flexible rota, which will include working weekends & covering for holidays/sickness.

This positions is subject to Refs and CRB clearance.

For an application and job description contact the Home Manager Loraine Lucas on 01604 841882

## Part Time

**CREDIT CARDS FULL?** Post/collect FREE Betterware Catalogues - Wkly paid Flexi Hrs – Start now! Tel: 01216932671

## What's on

**HULA Animal Rescue**

*Glebe Farm,Salford Rd, Aspley Guise MK17 8HZ*
*Between M1 J.13 & Woburn Sands (nr Aspley Guise Station)*

***NEW YEAR GET- TOGETHER***
***Sunday 13th Jan 1pm - 3.30pm***
***Bazaar & Book Store BARGAINS***
***Pet Beds, Cages, Toys & Accessories***
***Homemade Refreshments***
***Fun for the children***
*Meet Rescued Pets, Ponies and Farm Animals*
***Adults: £2, Children: Free***

**Unwanted animals received daily-phone for an appointment**
**Rgd Charity 1094115 Tel: 01908 584000**
**www.hularescue.org**

## Education / Teaching

**HAYS** Recruiting experts in Education

**LOOKING FOR A TEACHING JOB? LOOK NO FURTHER**

**£100 John Lewis vouchers for every teacher who undertakes a long term position**

We are working with local primary and secondary schools in the Northamptonshire area to recruit for a number of temporary and contract teaching roles paying up to £190 a day. To start a job immediately or even next term contact us today.

**Maths Teacher**
Corby

**KS2 Primary Teacher (Experienced)**
Northampton

**English Teacher**
Wellingborough

**SEN Teacher (EBD)**
Naseby

**SEN HLTA (EBD)**
Naseby

**RE Teacher**
Corby

**Year 6 Teacher**
Northampton

**Year 5 Teacher**
Corby

**To find out more please contact Laura Byng on 01604 235 493 or email laura.byng@hays.com**

T&C's apply. Speak to a consultant for more details.

**hays.co.uk/education**

## Education / Teaching

THE UNIVERSITY OF NORTHAMPTON
Transforming lives, inspiring change

The School of Education is a thriving academic community with a reputation for high quality teaching and research. It makes a significant contribution to improving schools, education settings, and practitioner achievement, working in partnership with schools and other organisations. The School is proud of its good and outstanding grades awarded by Ofsted (2011) for Initial Teacher Training.

### Administrator (Team Leader)

£24,520 - £30,122 per annum

**Quote Ref: SG12077**

### Administrator

£17,329 - £19,411 per annum

**Quote Ref: SG12079**

**For an information pack or to apply online please visit www.northampton.ac.uk/jobs or e-mail: per.apply@northampton.ac.uk**

**Closing date: 22 January 2013.**
**Interview date: To be confirmed**

This post is subject to a background disclosure check by the Criminal Records Bureau before any appointment can be confirmed.

All candidates will be asked for proof of their eligibility to work in the UK at interview. Tier 2 Certificates of Sponsorship have recently been restricted by the UK Border Agency and the position advertised above is unlikely to qualify for sponsorship. We are therefore unable to consider applications from candidates requiring Tier 2 immigration status to work in the UK at this time. For further information please visit the UK Border Agency Website.

Winner: Outstanding Higher Education Institution Supporting Social Entrepreneurship

HIGHER EDUCATION FUNDING COUNCIL FOR ENGLAND hefce

UnLtd

The University of Northampton as an employer strives to achieve diversity among its staff which reflects the community it serves.

# Jobs

## Courses & Training

**ARE YOU INTERESTED IN AN APPRENTICESHIP?**

**£10,959 per annum**

**Western Power Distribution** is currently looking for highly-motivated people to join our team of professionals who build, maintain and repair our electricity distribution network. **For more information visit www.joinwpd.co.uk or email: wpdmidlandser@westernpower.co.uk**

**Closing date:** Friday 25th January 2013

Turn your effort to energy • www.joinwpd.co.uk

An Equal Opportunities Employer

WESTERN POWER DISTRIBUTION
*Serving the Midlands, South West and Wales*

Mercury Sport

# Robinson's relief

JAKE ROBINSON is delighted he has finally started to score the goals for the Cobblers that he was always confident he could.

The forward scored one and is claiming a second in the 3-1 win over Fleetwood Town on Saturday; If they both count his tally for the campaign so far stands at five.

Robinson did not score for the entirety of last season and found himself out of the manager's plans during the current term - he did not even travel to Rochdale for the opening game of the season and was farmed out to Luton Town on loan.

But his redemption from those times has been clear for all to see and he has become a staple fixture in a Northampton side who are now just a point outside the npower League Two play-offs.

"It's going well at the moment and I don't want to get too far ahead of myself but I am enjoying it right now," he said.

"I'm working hard to keep it going and to keep my fitness up - obviously playing games is going to help that and I'm delighted with how things are going.

"I've always been adamant that I can score goals for this club and I'm finally starting to do it now."

Jobs

New Store Europe UK Limited is a European Company that operates within the retail supply environment supplying to many leading UK brands. We are currently looking to recruit for a number of positions which will all be based out of our Head Office in Harlow, Essex as a result a relocation package may be available.

new STORE EUROPE together with Kleerex

OPERATIONS/PRODUCTION MANAGER

We are looking to recruit an Operations/Production Manager to control and manage the effective operational delivery of the Harlow site which includes all kit/collate, assembly, re-work, prototype and development (P&D) and oversee the management of the day-to-day operation of both the Warehouse and Transport departments whilst delivering improvement. You will have an excellent understanding of engineering and production techniques used to manufacture the Company's products and the ability to understand engineering drawings. You must have relevant experience of planning and managing production activities and ability to set challenging but achievable performance goals, and daily targets. You will have proven people management skills as well as the ability to manage customer expectations and build positive customer relationships.

SENIOR BUYER

We are looking to recruit a Senior Buyer to procure goods and materials required by the business from the best suppliers, at the optimum price and quality required for the customer. You will have the ability to use best practise to source new suppliers, build strong relationships with existing suppliers, ensure that the material we procure is of the highest quality at the lowest price and received in a timely manner. This role would suit a candidate who has considerable experience within a similar role purchasing metal, plastics and wood. It's essential that you are CIPS qualified or part-qualified and been working within POP/POS/Retail/Manufacturing industries.

TECHNICAL DESIGN TEAM LEADERS

We are looking for Technical Design Team Leaders who will be responsible for leading a team of Technical Designers, managing their workload to ensure that the design package is complete, accurate and suitable for manufacture and produced to tight deadlines. This role would suit a candidate who has an engineering/product design degree, have strong technical design experience and a proven successful track record of managing, developing and motivating people.

SENIOR BUYER/ESTIMATOR

We are looking to recruit a strong Buyer with Estimating/Tender experience to become part of the Tender Team. You will be responsible for the preparation and compilation of tenders for submission to clients. You will be expected to identify the best suppliers whilst negotiating the best price for materials required for the tender/quote and prepare the full tender and presentation for both internal analysis and the meeting with the client. You will have a strong purchasing background with experience of working within an estimating environment. Experience of estimating manufacturing/production contracts will be advantageous. You will also have previous experience in a high pressurised manufacturing environment, ideally in the retail sector in addition to experience in responding to E-Tenders & E-Auctions.

**To apply for any of these positions, please submit your CV along with your current location and salary expectations to: recruitment@newstoreeurope.com**

New Store Europe is an equal opportunities employer and positively encourages applications from suitably qualified and eligible candidates regardless of sex, race, disability, age, sexual orientation, gender reassignment, religion or belief, marital status, or pregnancy and maternity.

WANTED MAN – former Northants ace Mike Hussey

# Hussey set to return?

**NORTHANTS chief executive David Smith has admitted that the club are interested in signing Mike Hussey for the domestic Twenty20 this season.**

The 37-year-old Western Australian retired from Test cricket earlier this week and is bound to attract interest from other counties given his record in the shortest form of the game.

To that end, and having played at the club from 2001-2003, Smith is hoping that he will be keen to renew old ties.

He said: "We've put something to him and we'll have to wait and see how far it goes.

"He's got some roots here and launched his career in some regard, he knows Rips (head coach David Ripley) well and we think that it is realistic.

"It would be good for the club from a playing point of view because he is a fantastic player and also from a commercial angle to have one of the best in the world here.

"It's about the all-round package and having someone of that calibre here would benefit the young players we've got."

And with the Indian Premier League - Hussey plays for the Chennai Super Kings - not having any impact on the county game's Twenty20 competition, Smith believes it would be an atractive package that would be offered.

He added: "It's the last chance to do this kind of thing as next year it becomes a 10-week competition.

"It would be for three-and-a-half weeks only which would mean not too long away from home.

"Things have to settle down over there after his international days have finished and it will be up to him to decide."

Meanwhile, Northants have made an offer to Australian seamer Jackson Bird to fill their overseas player vacancy.

An offer has also been made to South African Rory Kleinveldt.

The **Northampton Mercury** is published by Northamptonshire Newspapers Ltd, Upper Mounts, Northampton, NN1 3HR, Telephone 01604 467000
Printed by Sheffield Web, Caxton Way, Outgang Lane, Dinnington, South Yorkshire, S25 3QE. Published by Sheffield Newspapers Ltd, York Street, Sheffield, S1 1PU.
Registered as a newspaper at the Post Office. Reproduction of the contents of this newspaper is not permitted without prior consent of the publisher.

**Recycled paper made up 77.4% of the raw material for UK Newspapers in 2010**
NEWSPAPERS SUPPORT RECYCLING

This offer is on a strictly first come first serve basis

# Hurry join now!

best value gym

offer available for first 200 joiners only!

## Fitness4Less gym & swim class timetable

Find us on: Facebook

Follow Us On twitter

| Class Times | Monday | Tuesday | Wednesday | Thursday | Friday |
|---|---|---|---|---|---|
| 06:45 | Fit4 Circuits | Fit4 Circuits | Fit4 Circuits | Fit4 Spin | Fit4 Spin |
| 07:00 | | | | | |
| 08:00 | | | | | |
| 09:00 | Group Inductions | | | | |
| 16:00 | Fit4 Ab Blast | Fit4 Blast | Fit4 Ab Blast | Fit4 Ab Blast | Fit4 Circuits |
| 17:45 | | | | | Cardio Combat |
| 18:00 | Fit4 Spin | Fit4 Spin | Fit4 Spin | | |
| 18:00 | | | | | |
| 18:00 | Fit4 Dance Fusion | | Fit4 Zumba | Fit4 Spin | Fit4 Spin Tone |
| 18:30 | | | | | |
| 19:00 | Fit4 Spin | Fit4 Pilates | Fit4 Pump and Sculpt | Fit4 Yoga | |
| 19:00 | Fit4 Pump and Sculpt | Fit4 Spin | | | |
| 19:30 | | | Group Inductions | | |

| Saturday | |
|---|---|
| 09:00 | Fit4 Pilates |
| 10:00 | Fit4 Spin |
| 11:00 | Fit4 Pump and Sculpt |
| 13:00 | Group Inductions |
| 16:00 | Fit4 Circuits |

| Sunday | |
|---|---|
| 10:30 | Fit4 Circuits |
| 11:00 | |
| 11:30 | Fit4 Spin |
| 13:00 | Fit4 Spin |

cardio fitness

toning & strength

weight loss & fat burning

core strength & flexibility

group inductions

### Group Inductions

[illegible]

### Things to remember

- [illegible]
- [illegible]
- [illegible]
- [illegible]

## Personal training for Fitness4Less members

Personal Trainers help you focus on results and prevent you from wasting any time doing inefficient workouts. A personal trainer has a plan and will help you get maximum results in minimum time.

Available 7 days a week, all our trainers are keen to have an open discussion about specific goals and wishes and then design a tailored programme for you to follow.

Personal trainers conduct our free gym induction sessions. This provides an opportunity to meet and book your free personal session. Alternatively, please visit the 'Personal Training' tab on the website for more information and contact details. You can email or call your chosen Personal Trainer to arrange a trial session with them direct.

*Free sessions, inductions and personal trainers are for gym members only.

Level 2 Sol Central Mare Fair Northampton NN1 1SR www.fitness4less.co.uk northampton@fitness4less.co.uk

This discount can only be used by members who join via our website. No cash payments are accepted. There is no minimum membership period and membership contracts do not apply, however fees are non-refundable. Normal membership terms and conditions apply and a full version of these can be found on our web site: www.fitness4less.co.uk/terms_and_conditions.html

# Free parking in Sol Central!

## How to find us!

The club is conveniently located on Level 2 of Sol Central. Stylish changing rooms, a free weights area, a ladies-only gym, and an extensive selection of treadmills, cross trainers and resistance equipment, are just some of the facilities on offer, as well as a 15 metre swimming pool and spa, sauna and steam areas. Furthermore, a comprehensive range of up to 40+ FREE classes a week, from spin to step, and aerobics to boxercise, are included in the low monthly fee. Optional specialised classes and one-to-one Personal training are available at a reasonable additional cost.

## The Layout

### 1. Reception
One of our charming reception staff will let you through the turnstiles. So come on, check out the rest of the club!

### 2. Spin Studio
Group Cycling classes burn 500+ calories per session. Workout at your own level and intensity.

### 3. Changing Areas
Spacious, luxury changing and showers with lockers for safe storage. Please remember a padlock!

### 4. Ladies Gym
A full range of carefully selected equipment, just for you girls!

### 5. Functional Training
The XCUBE integrates cutting edge functional training equipment with options for traditional bodyweight exercises. Customise your XCUBE with training attachments to suit your training space and requirements.

### 6. Cardio Equipment
All the latest and greatest fat blasting, cardio boosting fitness machinery.

### 7. Power Zone
Our disco style cardio theatre. No high heels though and definitely no dancing around your handbag!

### 8. Studio
If the gym has never really done it for you or you'd like to spice up your routine try a class in our airy studio.

### 9. Resistance Machines
Boys and girls allowed here. Kit to cover every body part you can think of and some you can't.

### 10. Free Weights
A mixed gym environment, with fitness kit to cover every body part you can think of. Fitness4Less promotes a great relaxed atmosphere, where everyone will feel comfortable no matter what your fitness level may be.

### 11. Spa, Sauna & Steam
The spa is an excellent way to wind down or to massage those pumped up muscles from your intense workout in the gym.

### 12. Swimming Pool
Our 15m pool is 1.2m in depth and is therefore equally appealing to weak and strong swimmers. After your swim, why not relax on one of our sun loungers or chairs situated on the poolside!

Fitness4Less
gym & swim

just **£19.99** per month

**no contract, no notice period, no hassle!**

**Join online TODAY**

**www.fitness4less.co.uk**

Level 2, Sol Central, Mare Fair
Northampton NN1 1SR
www.fitness4less.co.uk
northampton@fitness4less.co.uk

best value gym

Fitness4Less
gym & swim

**offer code: NORTHNEW**

**50% off enrolment fee**